تعليق على بعض الاحداث العالمية

والعلامات حتى 5 مايو 2015

Holy_bible_1

اكرر اننا لا نحدد مواعيد بل فقط نشجع بعضنا بعضا بقرب مجيء المسيح

وأيضا أوضح أنه يوجد نبوات لم نراها بعد مثل ابن الهلاك وهرمجدون

ولكن ايضا علامات كثيرة من التي قال عنها الكتاب انها في الزمان الاخير بدأت تحدث بوضوح ويجب أن ننتبه اليها. ونذكر بعضنا باننا نحتاج ان نستعد. والاستعداد ليس فقط قبل مجيء المسيح بل ايضا قبل الظلمة التي ستسبق مجيؤه ليكون عندنا زيت في مصابيحنا يكفي ان نعبر هذه الظلمة وتكون مصابيحنا مضيئة وقت مجيؤه. بمعنى نحتاج من الان ان نستعد بقوة بأيمان عامل وبتنقية القلب وان نثمر بالخدمة أي نجمع زيت في مصابيحنا لان الظلمة والضيقة اقتربت جدا ومن لن يستعد لها بزيت كافي من الان لن يجد زيت في الضيقة لان وقتها تجميع زيت سيكون صعب جدا بل أستطيع ان أقول من مثل العذارى انه لن يكون هناك زيت الا ما جمعته

سابقا. أفضل ان اقول لنفسي ولكم استعدوا الان لأنه اقترب فنكون مستعدين سواء جاء او نحن ان سلمنا وديعتنا عن أنى لا اقول انه اقترب لكيلا يقال عني كاذب وانشر اشاعات ولكنه يأتي بسرعة بغته. لا اعتقد اي أحد ندم لانه كان مستعد ومنتظر مجيء المسيح ولم ياتي المسيح في زمنه ولكنه انتقل وهو مستعد ولكن كثيرين جدا ندموا على عدم الاستعداد عندما انتقلوا

المسيح قال بعض العلامات مثل

انجيل لوقا 21

21 :10 ثم قال لهم تقوم امة على امة ومملكة على مملكة

21 :11 وتكون زلازل عظيمة في اماكن ومجاعات واوبئة وتكون مخاوف وعلامات عظيمة من السماء

21: 25 وتكون علامات في الشمس والقمر والنجوم وعلى الارض كرب امم بحيرة البحر والامواج تضج

21: 26 والناس يغشى عليهم من خوف وانتظار ما يأتي على المسكونة لان قوات السماوات تتزعزع

21:27و حينئذ يبصرون ابن الانسان اتيا في سحابة بقوة و مجد كثير

سفر اعمال الرسل 2

2: 19 واعطي عجائب في السماء من فوق وآيات على الارض من أسفل دما ونارا وبخار دخان

2: 20 تتحول الشمس الى ظلمة والقمر الى دم قبل ان يجيء يوم الرب العظيم الشهير

2: 21 ويكون كل من يدعو باسم الرب يخلص

لماذا قال المسيح بعض العلامات؟

أولا لكيلا نرتاع

انجيل متى 24

مت 24 :6 وسوف تسمعون بحروب واخبار حروب انظروا لا ترتاعوا لأنه لا بد ان تكون هذه كلها ولكن ليس المنتهى بعد

ثانيا لنؤمن

إنجيل يوحنا 14: 29

وَقُلْتُ لَكُمُ الآنَ قَبْلَ أَنْ يَكُونَ، حَتَّى مَتَى كَانَ تُؤْمِنُونَ.

ثالثا لننتبه ونستعد

انجيل لوقا 21

28 وَمَتَى ابْتَدَأَتْ هذِهِ تَكُونُ، فَانْتَصِبُوا وَارْفَعُوا رُؤُوسَكُمْ لأَنَّ نَجَاتَكُمْ تَقْتَرِبُ».

علامات في السماء

انفجار مذنب فوق ايرلندا بقوة تشبه القنبلة النووية

A Meteor Exploded Over Ireland With The Force Of An 'Atomic Bomb'

The Huffington Post UK | By Thomas Tamblyn

Posted: 30/04/2015 11:29 BST | Updated: 30/04/2015 11:59 BST

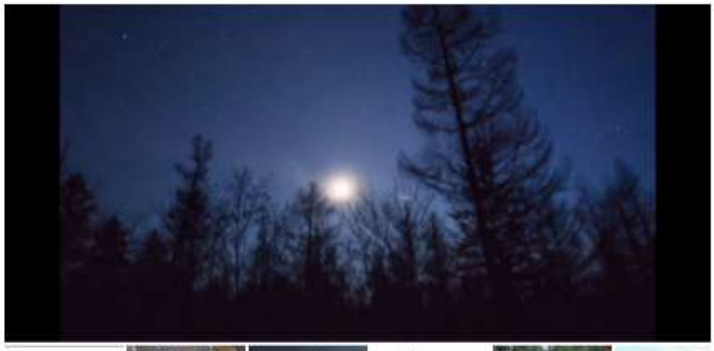

504 29 3

Share Tweet Comment

Astronomers are on the hunt for any witnesses to a meteor that exploded over Northern Ireland with the force of an 'atomic bomb'.

According to the Irish Times, the fireball appeared in the night sky at around 10pm on Sunday 25 April - lighting huge swathes of both Northern Ireland and the north of England.

ADVERTISEMENT

Women is 53, Looks 23
Mom reveals 1 simple wrinkle trick that has angered doctors...
www.onlinelivingtoday.com

Odd Trick Fights Diabetes
"Unique" Proven Method To Control Blood Sugar In 3 Weeks. Watch Video.
Smart-Consumer-Lifestyles.com

TransUnion® Credit Bureau
Your Canadian Credit Score in Seconds! Safe and Secure.
www.transunion.ca

SUGGESTED FOR YOU

Has NASA Accidentally Invented The Warp Drive?

We Feel Ill Just Watching This

The Mystery Of The Secret X-37B Spaceplane Has Been Solved

مركبة فضائية روسية تسقط الى الأرض

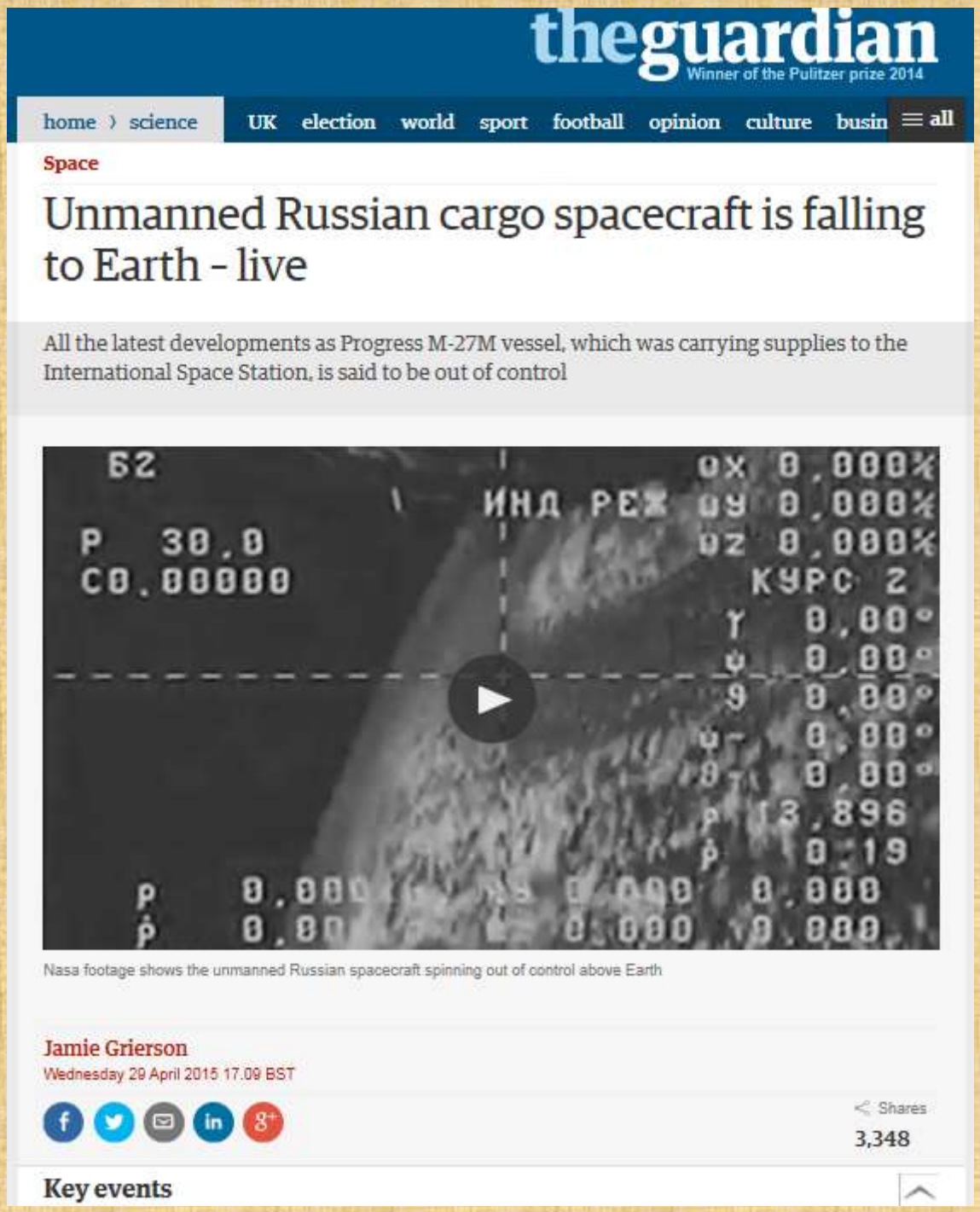

theguardian
Winner of the Pulitzer prize 2014

home › science | UK | election | world | sport | football | opinion | culture | busin | ≡ all

Space

Unmanned Russian cargo spacecraft is falling to Earth - live

All the latest developments as Progress M-27M vessel, which was carrying supplies to the International Space Station, is said to be out of control

Nasa footage shows the unmanned Russian spacecraft spinning out of control above Earth

Jamie Grierson
Wednesday 29 April 2015 17.09 BST

Shares
3,348

Key events

الشمس تهدا بشدة مرة ثانية وهي الان بدون بقعة واحدة

SUBMIT YOUR PHOTOS | CONTACT US | SUBSCRIBE | FLYBYS

What's up in space

Friday, May. 1, 201

Learn to photograph Northern Lights like a pro. Sign up for Peter Rosen's Aurora Photo Courses in Abisko National Park.

QUIET SUN: Everyone knows that high solar activity has a profound effect on the space around Earth. Less well known is that *low* solar activity can be equally transformative. This week, the sun is plunging into a quiet state with almost no sunspots. Only a few dark cores are peppering the face of the sun, and they are so small you might have trouble finding them in this April 30th image from the Solar Dynamics Observatory:

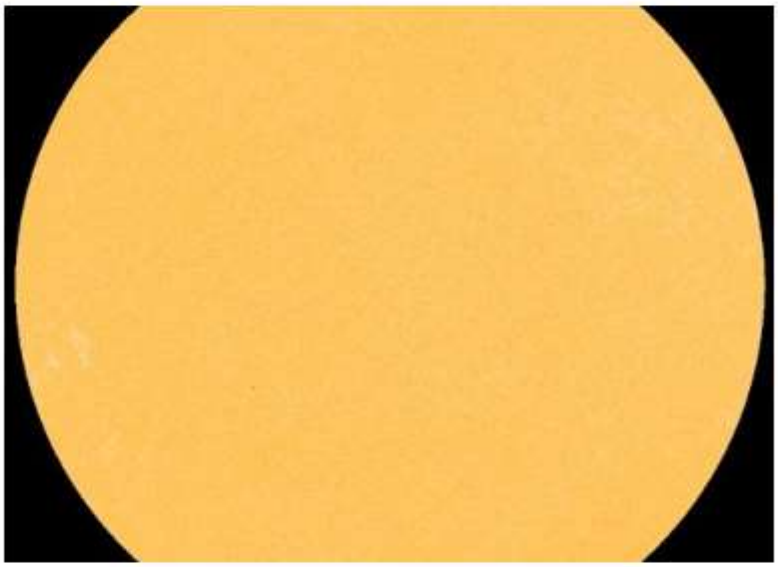

Almost no sunspots = almost no solar activity. The sun's X-ray output has flatlined, and NOAA forecasters estimate a scant 1% chance of strong flares in the next 24 hours. If the sunspot number continues to drop, the sun could become completely blank. The downturn is only temporary--a new batch of sunspots will probably appear by week's end--but it is significant. Spotless suns are a sign that Solar Max is ending. Stay tuned for ... quiet? **Solar flare alerts:** text, voice.

Realtime Space Weather Photo Gallery

MICROBES TRAVEL TO THE EDGE OF SPACE, CRASH-LAND: In an ongoing series of high-altitude balloon flights, Spaceweather.com and the students of Earth to Sky Calculus have been stress-testing halobacteria, an extremophile with an appetite for salt and UV rays. Here are some samples on April 28th, more than 100,000 feet above Earth's surface, absorbing 40x more cosmic radiation than control samples back home:

وانفجار شمسي قوي

Watch An Emormous 'Plasma Snake' Erupt From The Sun

Jason Major – Universe Today
Filed to: SPACE 5/01/15 5:30pm

8,049 2

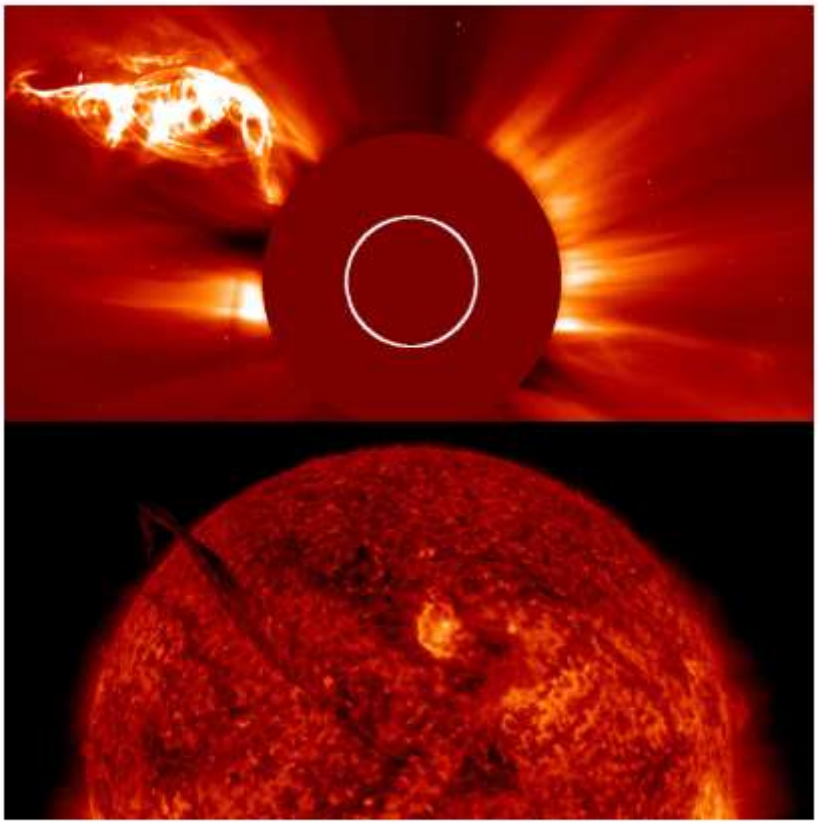

Over the course of April 28–29, a gigantic filament, briefly suspended above the surface* of the sun, broke off and created an enormous snakelike eruption of plasma that extended millions of miles out into space. The event was both powerful and beautiful, another demonstration of the incredible energy and activity of our home star... and it was all captured on camera by two of our finest Sun-watching spacecraft.

الطقس

العاصفة الترابية تصل من الصحراء الكبرى الى جزء من الكاريبي

Latest News

Dust from Sahara desert covers sections of the C'bean

Thursday, April 30, 2015 | 2:48 PM 5 Comments

Like Share 457 Tweet 9

SAN JUAN, Puerto Rico (CMC) – Dust particles from sand storms in the Sahara desert have blanketed sections of the Caribbean, affecting air quality in the region.

Each year, Saharan dust storms pass through the region, usually in the spring and summer months.

Meteorologist with the National Weather Service here, David Sanchez says the dust cloud is a significant event when it comes to the quality of dust in the air

"It's basically high pressure across the Atlantic and all levels of the atmosphere that brings the dust in".

The dust also raises the heat index, making the air feel quite hot. It is not just sticking around through the end of the week, it is going to get worse, Sanchez said.

The dust, which comes from the Sahara Desert, causes the skies around the region to be hazy, which reduces visibility and results in poor air quality.

سخونة منطقة في المحيط الهادي قد تكون سبب الجفاف الشديد في كاليفورنيا

Ad
Shop Now

Morning Mix

California's drought and the weird warm 'blob' in the Pacific that may be fueling it

By Sarah Kaplan April 10 Follow

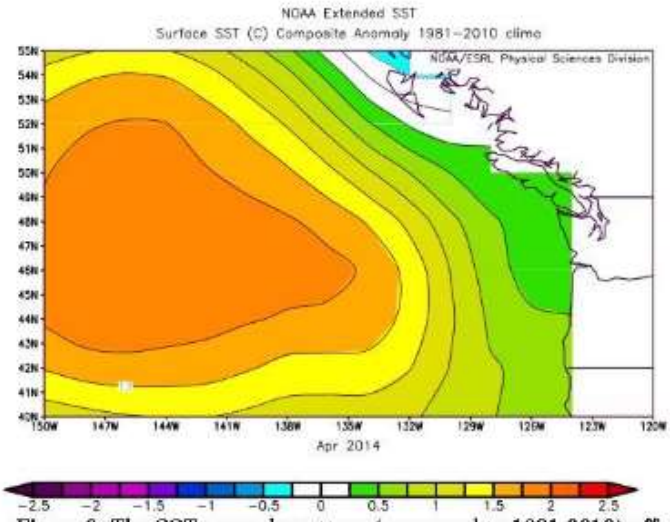

Figure 2: The SST anomaly pattern (compared to 1981-2010) off the coast of Washington and Oregon for April 2014 (from ESRL)

Advertisement

Most Read National

1 Scientists find missing link in Yellowstone plumbing: This giant volcano is very much alive

2 My daughter, who lost her

وبحيرة مياد نقصت لمستوى تاريخي بسبب الجفاف

CLIMATE CHANGE, INSIGHTS, WATER

This Is What Epic Drought Looks Like: Lake Mead Hits Historic Low

Gary Wockner | April 28, 2015 8:49 am | Comments

940 SHARES Facebook Twitter E-mail Print +

The big doom-and-gloom news in the water world this week is that America's former largest reservoir, Lake Mead near Las Vegas on the Colorado River, hit a historic low on Sunday. The reservoir serves water to the states of Arizona, Nevada and California, providing sustenance to nearly 20 million people and crops that feed the nation.

Boats at Lake Mead in February 2015. Photo credit: National Park Service

All the news stories and pundits blame the historic draining of Lake Mead on drought and/or climate change, but I'm going to

جزيرة سانتا كاتالينا التي تغرق قد تسبب سونامي

Los Angeles Times
LOCAL / CALIFORNIA

This article is related to: Scientific Research, Stanford University

Researcher says a sinking Santa Catalina could pose tsunami threat

Some researchers say Catalina is sinking; others say it's rising. (Gina Ferazzi, Los Angeles Times)

By RONG-GONG LIN II
contact the reporter

ADVERTISEMENT

SHARELINES

Researcher says Catalina's slow sinking could pose a tsunami threat, but others say the island is rising

APRIL 25, 2015, 4:30 AM

For decades, researchers have debated whether Santa Catalina is sinking or rising.

Now there is new study that makes the case that the island is sinking, albeit very slowly.

الزلازل

يوم الثلاثاء 35 زلزال منهم 6.1 في فيجي و5 في اندونيسيا و5.1 في ميكرونيسيا و5.3 في الاكوادور و5.5 في المكسيك و5 في اليابان

يوم الأربعاء 32 منهم 5.1 في جزيرة كيرماديك و5 في إيران و5.2 في اليابان و5 في بورتو

يوم الخميس 33 زلزال منهم 6.8 في بابانيوجيني و5.8 في جزيرة بريستول و5 في سانبيدرو و5 في الهند

يوم الجمعة 34 زلزال منهم 6.8 مرة أخرى في بابانيوجيني و5.3 في الهند و5 في اندونيسيا و5.1 في نيوكاليدونيا و5 في اليابان

يوم السبت 33 منهم 5 في بابانيوجيني و5 في اليوناني و5 في نيبال و5 في كولومبيا و5.8 في اليابان و5 في جواتيمالا

يوم الاحد 37 زلزال منهم 5.1 في منتصف الاطلنطي و5.6 في بابانيوجيني و5.7 في اليابان واخر 5 في اليابان و4.8 في نيوزلاندا

يوم الاثنين 53 زلزال

USGS

1 Day, Magnitude 2.5+ Worldwide
53 earthquakes - Download
Updated: 2015-05-05 00:25:35 UTC
Showing event times using UTC

53 earthquakes in map area

منهم 5.6 في بابانيوجيني و5 في اليابان و5.6 في نيوزيلاندا و5.1 في اندونيسيا و5 في إيران و5.4 في فيسوكوي و5.4 في بيلني و5 في إيران

وللأسف الحكومة تعلن ان عدد موتى زلزال نيبال هو فوق 5000 شخص

CNN News Video TV Opinions More... Search CNN

U.S. World Politics Tech Health Entertainment Living Travel Money Sports

Nepal earthquake: Homeless urgently need tents; death toll above 5,500

By Manesh Shrestha, Jethro Mullen and Laura Smith-Spark, CNN

Updated 11:59 PM ET, Wed April 29, 2015

Source: CNN

Glimmers of hope among the rubble in Nepal

Earthquake survivor: 'This entire place is a graveyard'

New video shows moment massive quake hits Nepal

Infant rescued from rubble brings hope to Nepal

Man desc avalanche

وغالبا يصل الي 10,000

theguardian
Winner of the Pulitzer prize 2014

Nepal earthquake 2015

Nepal's PM says earthquake death toll could reach 10,000

Anger among survivors as food and water in short supply, while rescue teams warn they are yet to reached 'flattened' villages in remote regions

UN agencies say on Tuesday that sending aid to Nepal is a race against time due to infrastructure and logistical challenges in the earthquake-devastated country

Contribute with guardianwitness
powered by EE

Jason Burke in Kathmandu, Justin McCurry and agencies
Tuesday 28 April 2015 17.53 BST

Shares 7,170 Comments 159

Nepal earthquake: death toll could reach

The death toll in Nepal's earthquake could reach 10,000, Prime Minister Sushil Koirala has said, as

وزلزال في اليابان 5.7 في تصاعد البراكين

Home / News /

5.7 magnitude earthquake strikes southeastern Japan – USGS

Published time: May 02, 2015 17:15 Get short URL

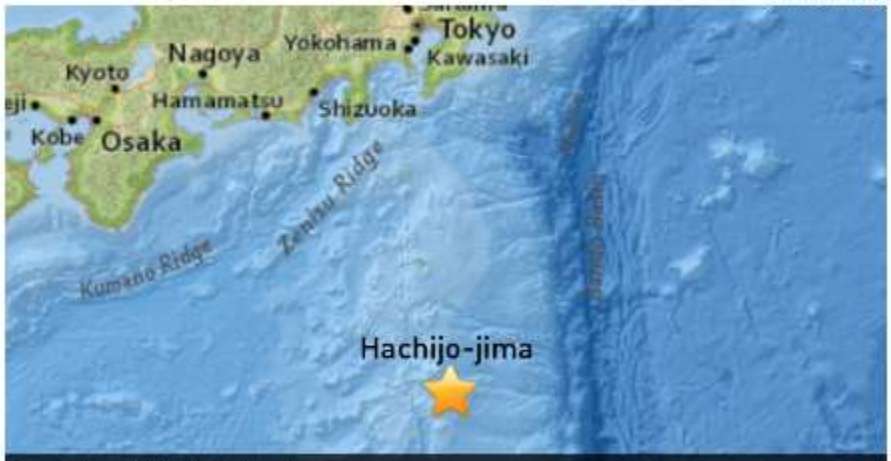

image from http://earthquake.usgs.gov

4.5K 634 4

A 5.7-magnitude earthquake has struck 168 km from Japan's Hachijo-jima island, USGS said, adding that the depth of the quake stood at 10 km.

Tags
Earthquake, Japan, Natural disasters

USGS initially placed the magnitude of the quake at 6.1 but later dropped it to 5.7.

Earthquakes Tsunamis
@NewEarthquake
Follow

5.7 earthquake, 168km SSE of Hachijo-jima, Japan. May 3 01:50 at epicenter (12m ago, depth 33km). j.mp/1bOmUV4

11:03 AM - 2 May 2015

144 37

Hachijo-jima, a volcanic Japanese island in the Philippine Sea, has a population of about 8,000 people.

The quake occurred 456 km from the country's capital, Tokyo, which is home to some 13 million inhabitants.It also struck 359km from the towns of Shimoda, home to 23,000 residents, and Tateyama, which has 28,000 people.

وعلى الأقل 5 زلزال متوسطة تضرب خليج سان فرانسيسكو يوم الاحد

At least 5 earthquakes strike San Francisco Bay Area on Sunday

"Bay Area update: We recently had a baby earthquake in Concord, (I'm scared)," one resident tweeted.

By Doug G. Ware | May 3, 2015 at 8:26 PM

38 Comments Share Tweet +1 Leer en español
Email Print

At least five separate earthquakes, the strongest measuring a 4.0-magnitude, struck the San Francisco Bay Area on Sunday. The Bay Area sits on an earthquake-prone section of California that regularly experiences seismic activity. File Photo by Terry Schmitt/UPI | License Photo

SAN FRANCISCO, May 3 (UPI) -- Residents of

وزلزال في اريزونا يصيب منطقة زلزال خامل

EARTHQUAKES AND VOLCANO ACTIVITY, EARTHQUAKES AND VOLCANOES

5/03/2015 – ARIZONA EARTHQUAKE AT DORMANT VOLCANIC BUTTE – KACHINA VILLAGE, AZ

MAY 3, 2015 MICHAEL JANITCH LEAVE A COMMENT

Another location which does not normally see much movement just experienced an earthquake.

A dormant volcanic butte near Kachina Village in Central Arizona just popped on the map with a magnitude 2.6 earthquake.

البراكين

بركان كاريمسكي ينفجر ويطلق رماد لارتفاع 3 كم

بركان ساكوراحيما في اليابان ينفجر ويطلق رماد لارتفاع 4.5 كم

بركان منام في بابانيوجيني ينفجر ويطلق رماد لارتفاع 8000 قدم ومعه ثاني أكسيد الكبريت

بركان دوكونو يستمر في النشاط وإطلاق رماد يصل الي 20 ميل

بركان جزيرة بارين في المحيط الهندي يطلق رماد 10,000 قدم والحمم مستمرة

وأيضا منطقة اوبيناس تعلن الطوارئ بسبب المخاوف من انفجار بركان

2015 OUTBACK
LEASE/FINANCE 24 MOS. FROM 0.9%
Learn More
Legal

National

Regions Ubinas and Matalaque declare state of emergency

April 27, 2015

By Hillary Ojeda

Ubinas volcano activity has experts and regional authorities worried for the safety of its residents.

وبركان كيلاويا في هاواي لا يزال يتصاعد وبحيرة الحمم ستفيض قريبا

Hawaii's Kilauea Volcano still inflating – lava lake close to overflowing

Posted on April 29, 2015

April 2015 – HAWAII – A lava lake on Hawaii's Big Island is mere feet from overflowing. On Tuesday morning, the lava's surface briefly reached the lake's rim, the highest it's been since the current eruption began in 2008. It has since returned to about 10 feet below the rim. "Magma is rising up into the lava lake from a magma chamber a mile or so beneath the summit of Kilauea volcano," research geologist Matthew Patrick told The Huffington Post. According to Patrick, an overflow is a definite possibility because Kilauea has been consistently inflating for the past week, meaning that magma keeps flowing into the lake from an underground chamber below. In the event of an overflow, the lava would stay within Halemaumau Crater, the larger crater in the floor of which the lava lake sits, so it would pose no safety threat. But visitors to Volcanoes National Park would get quite a display.

Typically, the lava surface is 100 to 200 feet below the rim of the crater lake and therefore can't be seen from the public viewing area around the volcano. Since the lava has risen, Patrick said, "its incandescent cracks and often vigorous spattering" can easily be seen from the overlook. An overflow would "likely provide an impressive scene for park visitors." While this is a notable development in the current eruption, it's not particularly unusual in the history of Kilauea, Patrick said. "In the 1800s and early 1900s, there was nearly

بركان ديمبو في سومطرة اندونيسيا يبدأ ينشط

Home Books of Science Donate Lounge The Extinction Protocol Radio

Dempo volcano (Sumatra, Indonesia): seismic unrest, alert level raised – La Réunion volcano eruption warning

Posted on April 30, 2015

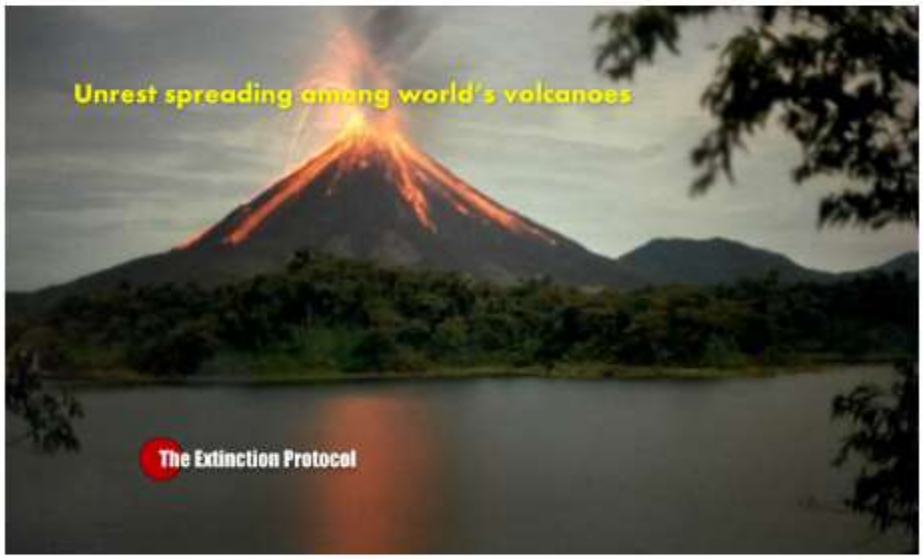

April 2015 – INDONESIA – PVMBG raised the alert level of Indonesia's Dempo volcano to 2 (waspada, "watch" on a scale of 1-4) because of increased seismic activity (mainly tremor and volcanic-tectonic earthquakes). It is recommended not to approach the crater within 1 km. The volcano's crater contains a large acid lake and a very active hydrothermal system. Phreatic or phreatomagmatic explosions could occur any time and would pose a significant risk. The last eruptions in 2006 and 2009 were both phreatic. –**Volcano Discovery**

وبركان روابيهو في نيوزيلاندا يهتز مثلما فعل قبل ان ينفجر بقوة في سنة 2006

GNS warning: Ruapehu is shaking like it did before the 2006 eruption

Published: 4:17PM Wednesday April 29, 2015 Source: ONE News

Email this article | Print this article | Text size + -
Like 2k | Tweet 16

Mt Ruapehu's crater lake. - Source: ONE News

GNS Science is warning that intermittent tremors coming from Mt Ruapehu are at a level last seen during the 2006 eruption and 2007 lahar.

Volcanic tremors coming from Mt Ruapehu over the last 2-3 weeks were "moderate to strong", GNS said in a release, and were some of the strongest measured in the last eight years.

"The signals are similar to those in 2006 and 2007 but weaker than those recorded in 1994/1995."

It cautioned that, historically, a direct relationship between volcanic tremors and eruptions had not been established, but said it was a signal often present before, during or after enhanced volcanic unrest.

Mt Ruapehu remains at Volcanic Alert Level 1 (minor unrest) with the scale ranging from 0 to 5, and GNS Science continues to closely monitor the volcano through GeoNet.

The 2006 eruption sent a plume of water 200 metres into the air with waves of up to 6m hitting the walls of the crater lake.

NZ News
- UPDATED 20:25 Gloria allegations: 'It doesn't video
- Aucklanders to pay 'pu
- Port company backs d 'changes in directors'
- Spring Hill Prison boss prison lock up policy
- Hastings council order lawnmower death
- Wellington burger bar poisoning complaint
- Rush to reattach youn saw

Ad
SCR AND UP TO

Most Popular
1. 'Am I being executed from mentally-ill drug tra video
2. Wellington burger ba

والكثيرين يهربون بسبب ان بركان سينابونج في اندونيسيا انفجر بعنف مرة أخرى

Hundreds flee as Indonesia's Sinabung Volcano violently erupts again

Posted on April 30, 2015

April 2015 – INDONESIA – Mt. Sinabung erupted again on Tuesday night, forcing hundreds of residents to flee from Gurukinayan subdistrict, Payung district, Karo regency, North Sumatra, and damaging 14 homes, including four Karo customary houses. The Indonesian Volunteers Community (MRI) said that no fatalities had been reported from the houses that were ignited from the pyroclastic flows, but revealed that of the houses damaged, four were traditional Karo houses. "We checked the area this morning and there were no fatalities," MRI chairman Susanto Ginting told The Jakarta Post in Kabanjahe on Wednesday. Ginting said that volunteers had begun to enter Gurukinayan subdistrict around midnight, after the pyroclastic flow stopped, to help extinguish the fires and prevent them from spreading to other villages. The team of volunteers, he added, worked for over three hours to extinguish the fires. Susanto expressed concern that the Karo regency administration had been slow to act when the volcano erupted. No regency official, he claimed, had been seen in situ during Tuesday's eruption.

"They were all too fearful to go into the area," said Susanto, a resident of Gurukinayan. Susanto also said that a total of 812 families had been evacuated from Gurukinayan and were currently sheltering in makeshift shelters at a junction on Jl. Kabanjahe – Kutabuluh. The head of Karo Regency Disaster Mitigation Agency (BPBD), Subur Tambun, confirmed that a number of houses in Gurukinayan had been razed by fire following the eruption of Mt. Sinabung on Tuesday evening. Subur said that since his agency had not yet dared to enter the affected area, he could not confirm the number of houses lost to fire. "Areas hit by pyroclastic flows are categorized as a red zone. No one is allowed to enter," Subur claimed. Subur went on that the administration had provided money for affected families to rent houses. Separately, the head of the Mount Sinabung Observation Post, Armen Putra, said that following the eruption on Tuesday evening, the volcano had remained calm. "There were still eruptions, but of a low intensity and categorized as normal," said Armen, adding that the alert status of Mt. Sinabung was Siaga, the second-highest of the four statuses — normal, caution, alert, and danger.

وأيضا بركان كالبوكو في شيلي ينفجر مرة أخرى

LEXUS
CHOOSE YOUR F SPORT
THE LEXUS F SPORT EVENT
2015

Chile's Calbuco volcano erupts for third time

AFP By Miguel Sanchez
2 hours ago

Santiago (AFP) - Southern Chile's Calbuco volcano erupted again Thursday, releasing a large column of smoke in a towering arc, just over a week

وبركان بولوسان في الفلبين ينفجر ويخرج بخار ورماد

Bulusan Volcano ejects steam and ash

By: InterAksyon.com
May 1, 2015 2:18 PM

File photo of past Bulusan volcanic activity by InterAksyon.com

Recommend Share 218
+1 4 Tweet 55

InterAksyon.com
The online news portal of TV5

MANILA - The Philippine Institute of Volcanology and Seismology (Phivolcs), in its 1:30 p.m. advisory Friday, disclosed that Bulusan Volcano (12.7667°N, 124.0500°E) situated in Sorsogon Province, produced a steam and ash explosion which lasted for 5 minutes based on seismic records.

The volcanic activity was recorded at 8:09 a.m., although it may not have been observed visually due to thick rain clouds covering the summit.

"At around 10:30 a.m., when the crater became visible, strong to moderate, dirty white steaming was observed, reaching 200 meters high and drifting west-northwest coming from the northwest vent of the volcano," Phivolcs said.

Only five (5) volcanic earthquakes were detected during the past week by the Bulusan seismic network, but after the steam and ash explosion, the network recorded approximately 40 volcanic earthquakes.

Alert Level 0 status currently prevails over Bulusan Volcano, Phivolcs added.

However, local government units and the public are reminded that entry to the 4-kilometer radius Permanent Danger Zone (PDZ) remains strictly prohibited due to the possibility of sudden and hazardous steam-driven or phreatic eruptions.

والعلماء أكدوا انفجار بركان ضخم تحت سطح المحيط على بعد 300 ميل من شاطئ ولاية واشنطن وكم ضخم من الحمم يخرج

Home Books of Science Donate Lounge The Extinction Protocol Radio

Scientists confirm submarine volcanic eruption 300 miles off the coast of Washington State – massive 'quiet' lava burst

Posted on April 30, 2015

April 2015 – SEATTLE – More than 80 scientists from around the world gathered in Seattle last week to discuss a thrilling development: For the first time, seafloor instruments were providing a real-time look at the most active, submarine volcano off the Northwest coast — and all signs indicated it might erupt soon. But even the researchers most closely monitoring Axial Seamount were stunned by what happened next. Beginning Thursday, April 23 — the day after the workshop ended — the new sensors recorded 8,000 small earthquakes in a 24-hour period. The volcano's caldera, which had been swelling rapidly from an influx of magma, collapsed like a deflated balloon. "All the alarm bells were going off," said Oregon State University volcanologist Bill Chadwick, who along with a colleague predicted last year that the volcano would erupt in 2015. "It was very exciting."

Scientists are still debating whether to describe what transpired as an eruption, which means molten rock flowed onto the seafloor. No instruments were destroyed and there was no obvious temperature spike, so the magma might have oozed into subterranean fissures, forming what's called a dike. Chadwick is among those who suspect lava did burst out, probably north of where the new instruments are clustered. "This was a major event," he said. "A lot of magma moved, and that makes a lot of us think it had to erupt somewhere." The only way to find out for sure is to visit the site with a research vessel, which he and his colleagues will do this summer. But despite the ambiguity, the ability to monitor the submarine upheaval as it unfolded marks a major milestone for the United States' first underwater observatory. Operated by the University of Washington and completed last fall, the $200 million network includes 600 miles of coaxial cable on the seafloor that powers and delivers data from scores of seismometers, tilt meters, microbial samplers and other instruments.

في هذا الأسبوع فقط هناك أكثر من 12 بركان نشطين في وقت واحد

وبعض وكالات الانباء تتساءل هل بالفعل الزلازل والبراكين في ازدياد مستمر؟ والاجابة نعم

The Costa Rica NEWS

Are Earthquakes and Volcano Activity on the Rise?

By TCRN STAFF on April 27, 2015 in FEATURES

Like 20 Tweet 0 +1 6 Pin it 3

The Costa Rica News (TCRN) – If it seems like earthquakes and erupting volcanoes are happening more frequently, that's because they are. Looking at global magnitude six (M6) or greater from 1980 to 1989 there was an average of 108.5 earthquakes per year, from 2000 to 2009 the planet averaged 160.9 earthquakes per year: that is a 38.9% increase of M6+ earthquakes in recent years.

The conspiracy theorists have been sounding alarms for some time about this with fingers pointing to HAARP technology, geo-engineering, electromagnetic waves in the ionosphere, etc. Mainstream scientists simple say they are hand-picking data sets and that in reality our monitoring systems have become better as well as the fact that there is more media reporting so it only appears to be an increasing number of seismic events on the globe.

هيئة فولكانو ديسكفري توضح بالمعدلات ان انفجارات البراكين تتزايد في العدد والعنف

Shift: Volcanic eruptions becoming increasingly more aggressive and violent

Posted on April 28, 2015

April 2015 – **GEOLOGY** – We are beginning to witness more aggressive activity from the world's eruptive volcanic systems. Chile's Calbuco, Peru's Ubinas volcano, Indonesia's Mt. Sinabung volcano, Mexico's Colima volcano, and Costa Rica's Turrialba volcano are not the only volcanoes ejecting high altitude ash plumes in more powerful eruptions these days – the list of volcanoes across the globe now experiencing similar simultaneous activity is growing. Volcanic activity as documented for April 27, 2014:

Karymsky (Kamchatka): (27 Apr) An explosion occurred this morning that was strong enough to produce an ash plume to approx. 10,000 ft (3 km) altitude (VAAC Tokyo).

Sakurajima (Kyushu, Japan): (27 Apr) Strong activity continues from the volcano. This morning (14:24 local time), an explosion at the Showa crater sent a plume to 15,000 ft (4.5 km) altitude that drifted north.

Manam (Papua New Guinea): (27 Apr) Eruptive activity is taking place at the volcano. VAAC Darwin reported an ash plume to 8,000 ft from the volcano this morning. A pronounced SO_2 plume can be seen on satellite data as well.

Dukono (Halmahera): (27 Apr) The volcano continues to produce significant ash emissions – a plume extending 20 nautical miles E was observed Saturday (Darwin VAAC).

Barren Island (Indian Ocean): (27 Apr) A pilot reported an ash plume rising to 10,000 ft from the volcano. Likely, eruptive activity which had produced a new lava flow in March is still going on or has resumed.
–**Volcano Discovery**

(ما حدث من براكين هذا الأسبوع كان يحدث في سنين وأيضا أطلق ثاني أكسيد كربون تنتجه مصانع في سنين)

فتحات ارضية

فتحة أرضية في مربعين سكنيين غرب سيدني

The stories you need to know today

Watch a spacecraft in its death-dive

Grim list everyone should read

breaking news

Sinkholes to be filled near Sydney units

This story was published: 12 HOURS AGO | MAY 04, 2015 9:30PM

SHARE TEXT SIZE

SINKHOLES that forced the evacuation of two unit blocks in western Sydney will be filled with concrete overnight.

Two Sydney unit blocks threatened by nearby sinkholes have forced residents out for a third night. *Source: AAP*

BUT there remains no word on when about 50 displaced residents will be able to return to their homes.

The Harris Park blocks were evacuated on Saturday night amid fears they might collapse after large holes spread from a flooded adjoining building site.

The holes continued to grow on Monday but engineers monitoring the site said the buildings had not begun to move.

In an attempt to stabilise the site and prevent further erosion, the owners of one of the unit blocks will arrange for two holes to be filled with concrete overnight, Parramatta council said on Monday evening.

STORY B

AAP

10:24AM
10:08AM
10:08AM
9:58AM

وأخرى تغلق الطريق السريع باركواي

LEHIGH VALLEY NEWS

Sinkhole closes Lehigh Parkway South

Mack Truck workers being diverted to Oxford Drive

Author: 69 News , follow: @69news, news@wfmz.com
Published: May 04 2015 06:32:45 AM EDT | Updated On: May 04 2015 12:35:56 PM EDT

A A A
Recommend 48 Tweet 1 g+1 0

Crews working to fix sinkhole on Lehigh Parkway

ALLENTOWN, Pa. -
A sinkhole developed in the 2400 block of Lehigh Parkway South, near the entrance of Mack Truck Customer Center late Sunday, according to Allentown police.

The 15-foot-wide hole has been stabilized but traffic is being diverted because of the presence of gas mains under the road in the area, police said. The hole is also about 50 yards from the main entrance to the Mack Trucks facility.

Mack workers are being diverted to the Oxford Drive entrance of the Allentown Recycling Center and then to the rear entrance of the Mack facility, police said.

Check back here for updates on this developing story.

Quick Clicks

موت الكائنات الجماعي

يوم 26 قتل 8000 طائر بسبب انتشار اخر لإنفلونزا الطيور في اونتارو كندا

CBCnews | Kitchener-Waterloo

LIVE K-W Mo
Radio One
Listen Live

Home | World | Canada | Politics | Business | Health | Arts & Entertainment | Technology & Science | Trending

Canada > Kitchener-Waterloo > Photo Galleries

Avian influenza detected on 3rd Oxford County farm

CBC News Posted: Apr 26, 2015 1:13 PM ET | Last Updated: Apr 26, 2015 1:13 PM ET

The H5 avian influenza virus has been detected on three Oxford County, Ont. farms.

32 shares

Facebook
Twitter
Reddit
Google
Share
Email

Related Stories

The Canadian Food Inspection Agency has confirmed that a third farm in Oxford County, Ont., has been infected with H5 avian influenza.

- H5 avian influenza confirmed on 2nd farm in Ontario
- Bird flu can be detected in minutes with new device
- 29 Ontario farms under bird flu quarantine, CFIA says

The agency is estimating around 8,000 turkeys will be euthanized on the farm.

The virus was first detected on an Oxford County farm in early April with 44,800 turkeys affected. More than a week later a second Oxford County farm tested positive with 27,000 broiler breeder chickens infected.

Avian influenza is an infectious viral disease of birds. Most bird flu viruses do not infect humans or pose a food safety risk when poultry products are properly handled and cooked.

Stay Connected with

Mobile Facebook Podcasts

Latest Kitchener-Wat
Headlines

- 3 Waterloo Region travellers deadly earthquake
- Local volunteers in Nepal sa
- Province announces new $5 startups 0
- New Democrats claim Liber Hydro One plans 42

ويوم 27 ابريل قتل 200,000 من الطيور أيضا بسبب انتشار انفلونزا الطيور في منيسوتا

أمريكا (الإجمالي يصل الي 3.1 مليون)

SunHerald.com
BILOXI-GULFPORT AND THE MISSISSIPPI GULF COAST

New bird flu cases push Minnesota toll past 3 million

The Associated Press April 27, 2015 Updated 11 hours ago

ST. PAUL, MINN. — Health officials are confirming bird flu in 200,000 more turkeys in Minnesota, pushing the state's toll to more than 3 million birds since the outbreak began in March.

The U.S. Department of Agriculture said it had confirmed bird flu in one flock in Chippewa County, three in Kandiyohi County and one in Redwood County. A second flock near the Redwood County flock was being destroyed as a precaution because it's so close to the stricken flock. The Chippewa case was that county's first.

The state's tally of birds killed or euthanized due to bird flu has passed 3.1 million, with 55 farms hit in 18 counties. Minnesota is the nation's top turkey-producing state, and also the hardest-hit from the outbreak. Gov. Mark Dayton has declared a peacetime state of emergency.

ونفس اليوم موت كم ضخم من الأسماك على شاطئ بطول 2 كم في روسيا

The band of dead fish in the Rybinsk reservoir stretched for two kilometers

27.04.2015 16:50 Society / Vologda region

The dead fish were found in the area of water-bailiff Vichelovo at Cherepovets. The strip of fish (mostly, it is the small blue bream) stretched for two kilometers. As the portal of the government of the Vologda region, accidents at wastewater treatment plants nearby businesses did not occur, there is no visible dirt.

In the waters of the Rybinsk Reservoir today there is a low level of water, this could lead to mora wintering under the ice fish. The

ويوم 28 ابريل موت 20 مليون من الأسماك بسبب زلزال شيلي

Chileans brace for volcano's impact on livestock, farming

The Associated Press April 28, 2015 Updated 20 hours ago

SANTIAGO, CHILE — The eruption of Chile's Calbuco volcano threatens to cause widespread and lasting economic damage, turning cattle pastures barren and choking fish with volcanic ash in one of the world's top salmon-producing countries.

Thousands of cattle and sheep in danger of dying have been evacuated in Los Lagos. The region produced about 950 million liters of milk last year worth about $346 million, said Ema Budinich of the National Agriculture Society.

"About 50 percent of Chile's milk production is located in Los Lagos, so this is affecting the whole industry," Budinich said Tuesday.

Emir Jadue of the Chamber of Commerce in the nearby city of Puerto Varas estimated the costs at about $600 million and a 50 percent drop in the region's hotel industry.

Official damage estimates are not available yet, but Eduardo Aguilera of the National Fishing Service says about 20 million fish have died.

Dead fish lie in a tank at a salmon farm, destroyed by volcanic mudflows from the Calbuco volcano, in an area along the Rio Blanco in Puerto Montt, Chile, Saturday, April 25, 2015. Authorities urged 2,000 people living near the volcano to evacuate Friday after potentially devastating mudflows of volcanic debris were detected in a nearby river, the result of two huge eruptions this week that sent ash across large swaths of southern South America.
LUIS HIDALGO — AP Photo

ويوم 29 ابريل موت كم كبير من الأسماك في خليج في تايلاند

NEWS > GENERAL

Polluted creek threatens five villages

230 6 0
Like Tweet +1

29 Apr 2015 at 12:47 1,520 viewed 1 comments

WRITER: CHAIWAT SATYAEM

Floating dead fish litter Huay Yang Khu creek in tambon Salalai of Prachuap Khiri Khan's Sam Roi Yot district. (Photo by Chaiwat Satyaem)

Residents of five villages in Sam Roi Yot district of Prachuap Khiri Khan have complained that a public creek they rely on heavily has became polluted, with many dead fish floating in it.

Local officials and soldiers on Wednesday examined the water at Huay Yang Khu creek in tambon Salalai of Sam Roi Yot district. They confirmed the presence of many dead fish of various species and sizes floating in the creek, which was dark and gave off a bad smell.

The creek is a major water source for thousands of households in five villages -- Moo 2, Moo 4, Moo 5, Moo 6 and Moo 7-- of tambon Salalai.

A- A+

RELATED SEARCH

Sam Roi Yot, water pollution, fish deaths

ونفس اليوم قتل أكثر من 5 مليون طائر في ايوا أمريكا بسبب انفلونزا الطيور

Home / Local News

Bird flu just confirmed at 5 Iowa farms, 4 more suspected

UPDATED 5:17 PM CDT Apr 29, 2015

Text Size: A A A

DES MOINES, Iowa — The deadly bird flu virus has been confirmed on northwest Iowa farms that had been identified earlier as possible cases by state officials.

A laboratory in Ames operated by the U.S. Department of Agriculture has confirmed the H5N2 virus on a Sioux County farm with nearly 3.7 million egg-laying hens, two O'Brien County farms with a combined 338,000 hens and an Osceola County farm with 258,000 chickens.

An egg farm with 1.7 million chickens was confirmed late Monday.

Iowa Secretary of Agriculture Bill Northey had said Monday the five farms were probable cases pending further tests.

OTHER STORIES

- Man sentenced for hoarding 300...
- Dog reunited with family after 4 years
- Police: Neighbors record video of...
- Officials: Restaurant owes 38...
- One year after tornado hit

ويوم 30 ابريل موت مئات من الأسماك في نهر في فيتنام

City: Dead fish floating white Nhieu Loc

Updated: 18:30 | 04.30.2015

- 30/4 morning, many people exercise embankments along Nhieu Loc - Thi Nghe from the first point adjacent to Le Binh (Tan Binh) to end at Thi Nghe Bridge (District 1) very difficult bear because the stench from the heady canal.

>> **Many Loc-Thi Nghe canal covered with garbage, dead fish series**

Under the channel, on the water, dead fish floating determine channel white. Relatives said that this phenomenon occurs on the afternoon of 29/4; identify fish drifting with the tides in the estuary.

ونفس اليوم موت مئات من الأسماك في بحيرة في المكسيك

Home > **International** | Published Thursday, April 30, 2015

FollowHernanPorrasM Followentornoi Tweet

MEXICO: Mayor Park closes fish kills

MEXICO: Mayor Park closes for the death of fish / **The Reporter** / GUADALAJARA, JALISCO (30 / APR / 2015) .- Due to the death of about 200 fish (Popochas) on Lake Mayor Park, the site will remain closed pending the completion of maintenance and cleaning.

The Popochas died from lack of oxygen in the water, caused by the increase in algae and fish overpopulation own, Secretary of Ecology and Environment of the municipality, Juan Carlos Vázq

Since last Monday, Mayor Park authorities noticed discoloration in the water and fish "moquesba brush began, supported by biologists Health and Safety State Government and other specialists.

"There must be about 100 or 200 dead fish, but they are very small, there is a number".

وبهذا في 4 شهور فقط 307 حالة موت جماعي للكائنات في 59 دولة

يوم 1 مايو موت الاف من السمك في نهر في الهند

ونفس اليوم قتل 16 مليون من الطيور بسبب انفلونزا الطيور في ايوا أمريكا

BREAKING NEWS | 3.9 EARTHQUAKE STRIKES LOS ANGELES AREA - USGS

Home / USA /

Birdemic: Iowa becomes 3rd state to declare emergency over avian flu outbreak

Published time: May 01, 2015 23:51
Edited time: May 02, 2015 00:25

Get short URL

Reuters/Oswaldo Rivas

2.8K 511

Iowa, the United States' top egg producer, has become the third state to declare a state of emergency over the growing bird flu outbreak, joining Minnesota and Wisconsin.

Tags
Animals, Ecology, Global economy, Health, Science, USA

At the time of Gov. Terry Branstad's Friday press conference, 16 million egg-laying chickens had tested positive for bird flu. The state of emergency is effective immediately and will continue until May 31 unless terminated sooner or extended by the governor.

Read more

Chicken cull: 5.3mn hens to be slaughtered as huge bird flu outbreak reported in Iowa

Iowa officials started receiving notice about an outbreak of the virus beginning on April 21. The pathogen is highly contagious for turkeys, chickens and other poultry. While it's not a threat to humans, it can lead to high costs over the loss of livestock and property, and quickly exhaust local emergency responses, according to

وأيضا نفس اليوم انتحار 23 حوت في شاطي في كاب فيردي

DAU WINNING GOLD BY CAPE VERDE IN THE WORLD OF KICKBOXING

Login: Facebook twitter

Published in Sal Island Read 1126 times

Sal - More than twenty whales gave coast in Murdeira

There are at least twenty-the three pilot whales that gave the coast on Thursday morning on the beach of Jorge Fonseca, in Murdeira, Sal

font size | Print | E-mail

Santa Maria - April 30 - Teams of biologists, environmentalists are already on Jorge Fonseca beach where they seek at all costs to save the life looking mammals bring them back to the open sea.

Some vessels also already in place to support the rescue.

See the gallery

Related Articles

- Sal Island - Cape Verde
  in Tourism
  Saturday, March 1, 2014, 15:25
- Sal - city of asparagus will gain a new "Cultural Point"
  in Sal Island
  Sunday, May 11, 2014, 22:09
- Sal Island already has its first exclusive gym for the female audience
  in Sal Island
  Monday, May 26, 2014, 24:43
- Sal - begins the construction of the Hilton Hotel and the first casino in Cape Verde
  in Tourism
  Saturday, May 31, 2014, 06:51
- Creation of a Rotary club in the island of Sal is justified
  in Sal Island
  Friday, June 13, 2014, 15:11

Sal Island

Sal - Seven of the 23 whales that gave the coast in Murdeira have been saved

Santa Maria - May 1 - Only seven - Photos and Video inside

وظهور انفلونزا الطيور في 6 مليون اخرين في ايوا

The Des Moines Register

A GANNETT COMPANY

Search

HOME | NEWS | CAUCUSES | SPORTS | THINGS TO DO | BUSINESS | OPINION | USA TODAY | MORE

New bird flu cases add 6 million birds in Iowa

Donnelle Eller, deller@dmreg.com 5:06 p.m. CDT April 28, 2015

Avian flu outbreaks were reported at five more Iowa facilities Monday, with more than 6 million birds infected.

All told, the number of infected laying hens and turkeys in Iowa has now jumped to 10 million at eight locations. Most of the losses have been egg-laying hens, about 9.6 million total....

Answer a survey question to continue reading this content

Now is the time to get

والمحافظ يعلن حالة الطوارئ في ايوا بسبب انفلونزا الطيور

Gov. Branstad Declares State of Emergency As Bird Flu Spreads

POSTED 1:57 PM, MAY 1, 2015, BY STAFF WRITER, *UPDATED AT 03:35PM, MAY 1, 2015*

FACEBOOK 335 TWITTER 257 GOOGLE EMAIL REDDIT TUMBLR

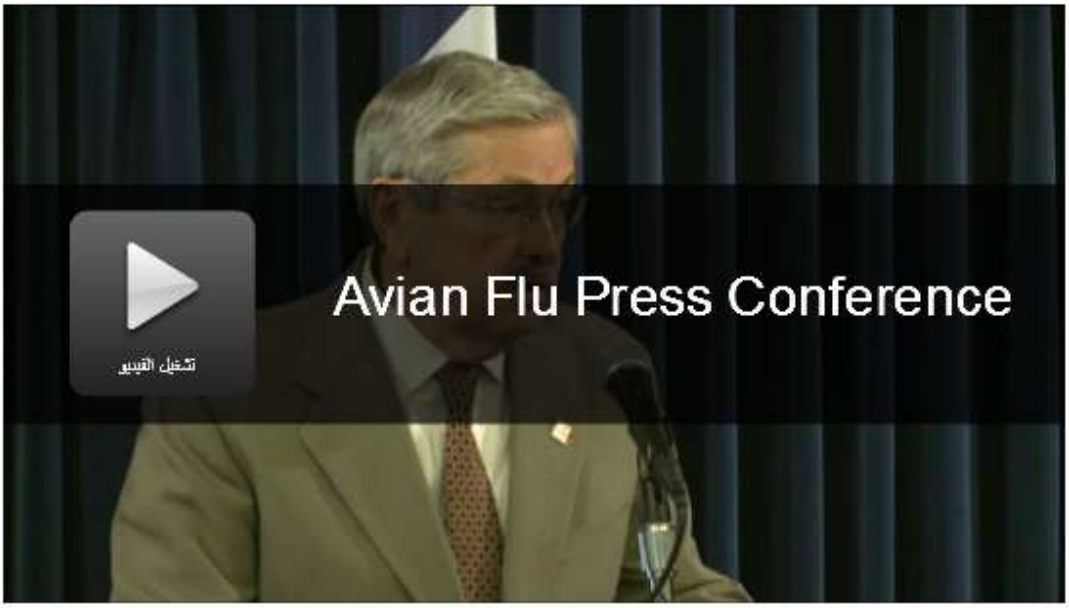

DES MOINES, Iowa – On Friday, the Iowa Department of Agriculture announced four additional counties have suspected cases of avian influenza, also known as bird flu. The outbreak now spans ten counties and has prompted Governor Branstad to declare a state of emergency in Iowa.

"While the avian influenza outbreak does not pose a risk to humans, we are taking the matter very seriously and believe declaring a state of emergency is the best way to make all resources available," said Branstad. "Even before the virus began in Iowa, our office was monitoring the outbreak in other states. We'll continue our work – as

وهذا يعتبر أكبر إصابة للطيور في تاريخ أمريكا

BREAKING NEWS

Iowa reports more 'probable' bird flu cases, Largest in U.S History

Bird flu has been identified at five new sites in Iowa, including a commercial egg-laying operation in Buena Vista County that houses an estimated 5.5 million birds, the Iowa Department of Agriculture and Land Stewardship said on Thursday. If highly pathogenic avian influenza is confirmed at the egg-laying site by the U.S. Department of Agriculture, the total number of U.S. cases would surpass 20 million birds, the most in U.S. history. Yahoo News

واكتشاف انفلونزا الطيور في صقور في غرب مانيسوتا

Local

Bird Flu Found In Hawk In Western Minnesota

April 30, 2015 11:13 AM

View Comments

(credit: David McNew/Getty Images)

Related Tags: Bird Flu, Department Of Natural Resources, DNR, Hawk, Lyon County, Minnesota, Yellow Medicine County

ST. PAUL, Minn. (AP) — A hawk in western Minnesota is the first wild bird in the state to test positive for the bird flu virus since the beginning of an outbreak that's killed more than 15 million birds in the Midwest this spring, state wildlife officials announced Thursday.

Officials have long said that wild birds could be spreading the flu, but warned that the positive test in the hawk doesn't prove wild birds are the direct cause of the recent infections.

Sponsored Links

Advertise Here

2015 Best Skin Tighteners

وسباع البحر الجائعة تسحب صياد من مركبه لأنه يحمل سمك في يده

Legal
Find out when you subscribe to Globe Unlimited.
JUST 99¢
TRY IT NOW
GLOBE UNLIMITED

US | Mon Apr 6, 2015 7:39am EDT

Related: U

Hungry sea lion pulls man holding fish off boat in California

(Reuters) - A man was injured on Sunday after he was pulled into the water by a sea lion that jumped from the water at a San Diego marina and grabbed a fish he was holding, authorities said.

The sea lion jumped onto the railing of a boat at the Hyatt Mission Bay Marina and snatched a fish being held by a man on the boat, said San Diego Fire Rescue spokesman Lee Swanson.

The man was pulled into the water for about 15 seconds, Swanson said, and was brought to a hospital where he was treated for cuts on his arm and hand.

Media, citing witnesses including lifeguards, reported the man was posing for a photo with the large fish when the incident occurred.

California sea lions, many of them pups, have been washing ashore stranded and hungry in record numbers in recent months.

(Reporting by Chris Michaud; Editing by Robert Birsel)

NEWS PRO FOR
News and market data for business
» CLICK

TRENDING ON REUTERS
Baltimore finds fragile calm wi answers to man's death | VID
Saudi king resets succession turbulent times | VIDEO
Fed's downgrade of economic

هي تتسابق مع الصيادين لبقية السمك القليل المتبقي لان الحياة البحرية في المحيط الهادي تنهار

FREE GIFTS

Starving sea lions now fight U.S. fishermen for food as West Coast ecosystem collapses

Wednesday, April 29, 2015 by: L.J. Devon, Staff Writer
Tags: sea lions, ocean ecosystem, West Coast

Canada

er.com

Grants new & existing Canadian Farmers.

(NaturalNews) The West Coast ecosystem is in a state of dire collapse. The Southern California sea lion population is dwindling to new lows as countless hungry and emaciated pups wash ashore. There's simply not enough food to go around for the mammals. Some believe the acidity of the waters is intensifying, not allowing certain species of fish to survive. The sudden decline in sardine biomass off the West coast is directly impacting larger animals in the food chain like the Southern California sea lions. A record number of these beautiful sea mammals have been rescued since 2013, when an unusual "mortality event" was declared. As the animals struggle to find food, some appear to be getting vicious and may now attack humans for food.

1,211 Share | 73 Tweet | 30 +1 | Save | 5 Pin it

share on diaspora What is diaspora?

PRINT EMAIL SHARE

1 Weird Trick
Restores 20/20 Vision

العلماء يقولوا إن الأرض على حافة انقراض جماعي كبير للكائنات

MINI-WHEATS NUTRITIOUS +DELICIOUS FEED YOUR INNER KIDULT

Earth is on the edge of a Sixth Extinction

BUSINESS INSIDER By Erin Brodwin 15 hours ago

(Adam Cohn / Flickr)

Close to half of all living species on the Earth could disappear by the end of this century, and humans will be the cause.

This is the Sixth Mass Extinction — a loss of life that could rival the die-out that caused the dinosaurs to disappear 65 millions years ago after an asteroid hit the planet.

This time, though, we're the asteroid.

At least that's how Elizabeth Kolbert, the author of "The Sixth Extinction," sees it.

العلماء يكتشفوا بقع ميتة في المحيط الاطلنطي للمرة الأولى

Science

Dead Zones Recorded in Atlantic Ocean for First Time

By Michele Berger | Published May 1 2015 03:23 PM EDT | weather.com

Dead Zones in the Atlantic Ocean

Scientists are alarmed due to the fact that dead zones are showing up in the middle of the Atlantic Ocean - the first time its been documented. Matt Sampson has the details.

Follow @MicheleWBerger

The Atlantic Ocean is teeming with life, but for the first time researchers have discovered dead zones in these waters — areas low in both oxygen and salinity — off the coast of Africa. Fish can't survive in the dead zones, and researchers don't yet fully understand how microorganisms will react.

This lack of a complete picture comes partially because the scientists stumbled upon this finding. Lead researcher Johannes Karstensen, of Germany's GEOMAR Helmholtz Centre for Ocean Research Kiel, and

Most Popular This Hour

Molten Metal F
Watermelon E
THIS

Could the Atlar
Hurricane Seas
Start Early?

Early Start to T
Season?

Star Wars Fans
X-Wing To Edge
Space

World's 15 Wei
Bridges (PHOT

العلماء يجدوا مصدر الشلال الدموي المخيف في انتاركتيك

Speaking of Science

Scientists find the origin of Antarctica's creepy 'Blood Falls'

A

By Rachel Feltman April 28 Follow

The McMurdo Dry Valleys of Antarctica are some of the most extreme desert regions on the planet. But new research indicates that the region may actually be full of salty, extremely cold groundwater. The water may even connect surrounding lakes into a massive network, and it probably hosts extreme microbial life.

The findings were reported Tuesday in Nature Communications.

Advertisement

WE TOOK T
OUT OF CAR
cars.
ALL DRIVE.
SHOP C

Most Read

الاوبئة

عدوى طاعون جديدة خطيرة تنتقل من الكلاب للبشر في أمريكا

ADVERTISEMENT
Legal
Find out when you subscribe to Globe Unlimited.

Dog Infects Humans With Plague for First Time in US

Apr 30, 2015, 6:34 PM ET

By GILLIAN MOHNEY

Like 20K share 9165 Tweet 962 g+1 68 135 Comments

Dog Infects Humans With Plague for First Time in US

NEXT VIDEO
Deadly Flu Strain Striking Dogs Across The Nation

AUTO START: ON | OFF

A plague-infected dog spread the dangerous disease to four Colorado residents, according to a new report from the U.S. **Centers for Disease Control and Prevention**.

Health officials told ABC News that this the first report of a dog infecting a human with the plague in the U.S.

للأسف حرائق الغابات في روسيا تتجه في اتجاه مفاعل شرنوبل

BREAKING NEWS | NYPD ARRESTING FREDDIE GRAY PROTESTERS MARCH

Home / News /

Forest fires heading for Chernobyl nuclear plant – Ukraine Interior Ministry

Published time: April 28, 2015 16:36
Edited time: April 29, 2015 14:08

Get short URL

An aerial view from a helicopter shows fire on the ground in northern Ukraine, April 28, 2015. (Reuters/Andrew Kravchenko/Pool)

Download video (23.49 MB)

4.3K 2.2K 49

The Ukrainian National Guard has been put on high alert due to worsening forest fires around the crippled Chernobyl nuclear power plant, according to Ukraine Interior Minister Arsen Avakov.

Tags
Natural disasters, Nuclear, Roman Kosarev, Ukraine

"*The forest fire situation around the Chernobyl power plant has worsened,*" a statement on Avakov's Facebook page says.

"*The forest fire is heading in the direction of Chernobyl's installations. Treetop flames and strong gusts of wind have created a real danger of the fire spreading to an area within 20*

حالة تسرب مواد مشعة جديدة في مفاعل اخر في فوكوشيما

Small radioactive leak detected at Japan's Fukushima nuclear plant

Published May 02, 2015 / EFE

Print

Email

Share

Tweet 196

Share 5

A small quantity of radioactive water has leaked from a storage tank at Japan's tsunami-crippled Fukushima Daiichi nuclear power plant, Tokyo daily Asahi Shimbun reported Saturday.

A worker at the facility, located in northeastern Japan, found a wet patch measuring 20 sq. centimeters (3 sq. inches) under a storage tank for radiation-contaminated water on Friday morning, Tokyo Electric Power Co. the plant's operator, said.

Seventy microsieverts per hour of beta-ray-emitting radioactivity, far exceeding the recommended maximum exposure of 0.11 microsieverts per hour, were detected on the surface where the water had leaked.

Workers placed sandbags around the tank to prevent the radioactive water from spreading to other areas, the newspaper said.

The leak was detected on the same day that tests were launched in preparation for the eventual construction of a 1.5-kilometer-long (0.9-mile) frozen soil wall around the No. 1 to No. 4 reactor

اخبار حروب

روسيا والصين اسطولهما سيبدأ اول تدريبات ومناورات مشتركة في البحر المتوسط

BREAKING NEWS 30 April,

China and Russia Navies to Hold First Mediterranean Joint Drills

The navies of China and Russia plan to hold joint drills in the Mediterranean Sea for the first time in mid-May, China's Defense Ministry announced Thursday, in the latest expansion of the growing informal partnership between the two militaries. The exercises also illustrate China's continued engagement with Russia at a time when Moscow has been shunned by much of the international community over its support for separatist rebels in Ukraine. The "Joint Sea 2015" exercises will feature nine surface ships, including three from China that are currently taking part in anti-piracy patrols off the coast of Somalia, ministry spokesman Geng Yansheng told a monthly news conference.

وروسيا قد تكون تعد لهجوم اخر على أوكرانيا

Get a **$99 round-trip companion flight**
(plus taxes, fees and charges), year after year.^
Legal

World | Thu Apr 30, 2015 2:43pm EDT

Related: WORLD, RUSSIA

Russia may be readying for new Ukraine offensive: NATO commander

WASHINGTON

A pro-Russian separatist tank is seen along a road in Yenakieve town, northeast from Donetsk, February 2, 2015.
REUTERS/MAXIM SHEMETOV

(Reuters) - Russia's military may be taking advantage of a recent lull in fighting in eastern Ukraine to lay the groundwork for a new military offensive, NATO's top commander told the U.S. Congress on Thursday.

U.S. Air Force General Philip Breedlove, the NATO supreme allied commander, said Russian forces had been seeking to "reset and reposition" while protecting battlefield gains, despite a fragile ceasefire agreed in February.

TRENDING ON REUTERS
1 Six Baltimore officers charged in death of Gray, one with murder | VIDEO
2 On Clinton's age, Republican rivals imply -- but never say -- she's old | VIDEO
3 Thousands still missing after Nepal quake | VIDEO
4 Tesla moves into batteries that store energy for homes, businesses | VIDEO
5 Exclusive - Britain told U.N. monitors of active Iran nuclear procurement: panel | VIDEO

وأيضا روسيا تقوم بمناورات نووية بقاذفات القنابل بالقرب من الاسكا

THE WASHINGTON FREE BEACON

EMAIL ME MORE ABOUT WFB!
SUBSCRIBE

Russia Conducts Nuclear Bomber Flight Near Alaska

Two Bear H bombers intrude into air defense zone

SHARE TWEET EMAIL

Russian Bear H / Wikimedia Commons

BY: Bill Gertz Follow @BillGertz
May 1, 2015 5:00 am

Two Russian nuclear-capable bombers intruded into the U.S. air defense zone near Alaska last week in the latest saber rattling by Moscow, defense officials said.

The Tu-95 Bear H bombers flew into the Alaska zone on April 22. But unlike most earlier incursions, no U.S. interceptor jets were dispatched to shadow them, said defense officials familiar with the latest U.S.-Russian aerial encounter.

Navy Capt. Jeff Davis, a spokesman for the U.S. Northern Command and North American Aerospace Defense Command (NORAD), declined to confirm the incursion. But he said no jets were dispatched last week to intercept intruding aircraft.

The incident was the first Russian bomber incursion of a U.S. or Canadian air defense zone this year. Officials said it likely signals the start of Russia's long-range aviation spring training cycle. Further aerial incursions are expected.

Last year, U.S. and Canadian jets intercepted Russian bombers on at least six occasions, and intruding Russian long-range aircraft were detected on 10 occasions, Davis said.

Despite remaining in international airspace, "we believe that if the Russian military filed flight plans and self-identified—by 'squawking and talking'—the overall safety of flight would be enhanced," Davis said.

"And it could also reduce the number of times we scrambled fighter jets to intercept the aircraft, thereby reducing the potential for miscalculation."

Davis said the increase in flights near North America coincided with Russia's incursion into the Ukraine and Crimea.

"These flights often enter the U.S. or Canadian [air defense identification zone], but have not entered U.S. or Canadian sovereign airspace," he said, adding that the flights are legal since the ADIZ is not sovereign airspace.

Last year's intercepts included the following encounters, according to NORAD:

فينلاندا تطلق نار تحذيرية على غواصة غريبة

The Telegraph

Home | Video | News | World | Sport | Finance | Comment | Culture | Travel | Life | Women | Fash

USA | Asia | China | Europe | Middle East | Australasia | Africa | South America | Central Asia | KO

France | Francois Hollande | Germany | Angela Merkel | Russia | Vladimir Putin | Greece | Spain

HOME » NEWS » WORLD NEWS » EUROPE » FINLAND

Finland fires warning shots at 'foreign submarine' near Helsinki

Incident comes amid growing military tensions with neighbouring Russia, months after Sweden mounts unsuccessful hunt for suspected Russian submarine in its waters

2K 641 3 32 3K Email

Helsinki: the navy said it noticed an underwater target on Monday and again on Tuesday morning and fired some warning charges - the size of grenades Photo: Alamy

By Andrew Marszal, and agencies

12:21PM BST 28 Apr 2015

Follow 1,236 followers

Finland has fired warning shots at a suspected foreign submarine off the coast of Helsinki in the early hours of Tuesday morning, amid growing military tensions with neighbouring Russia.

Carl Haglund, Finland's defence minister, did not say whether Russia was

وحلف النيتو سيبدأ تدريبات عسكرية ضد الغواصات في البحر الشمالي بسبب تصاعد الاحتدام مع روسيا

Save up to $200 a year when you switch to no fee daily banking.

NATO starts anti submarine exercise in North Sea as tension with Russia rise

REUTERS By Balazs Koranyi
11 hours ago

By Balazs Koranyi

ABOARD THE USS VICKSBURG, North Sea (Reuters) - NATO launched one of its biggest-ever anti-submarine exercises in the North Sea on Monday, inviting non-member Sweden for the first time, amid increasing tensions

Crew from US navy aboard at USS Viksburg participating in NATO's Dynamic Mongoose anti-submarine ...

Recommended Games

More games »

#YouDontJustEatEm
Pringles
you DON'T JUST

إيران تطلق النار على شاحنة بها بضائع أمريكية

Pentagon: No US citizens aboard Marshall Islands-flagged cargo ship at which Iran fired shots.

Iranian navy ship.. (photo credit:REUTERS)

WASHINGTON – Iranian naval forces shot at, boarded and confiscated a commercial vessel transiting the Straits of Hormuz on Tuesday.

The MV Maersk Tigris, a 65,000-ton container ship, was flying a Marshall Islands flag and operated by Rickmers Shipmanagement, a Singaporean company. The ship departed from the Saudi Arabian port of Jeddah and was bound for the United Arab Emirates.

وامريكا ترسل مدمرة خلف السفينة الإيرانية

MIDDLE EAST

U.S. Sends Destroyer After Iran Detains Ship

By HELENE COOPER and DANNY HAKIM APRIL 28, 2015

Email
Share
Tweet
Save
More
FAR FROM THE MADDING CROWD

WASHINGTON — The United States Navy sent a destroyer toward the Persian Gulf on Tuesday after Iran took control of a Marshall Islands-flagged cargo ship it accused of trespassing in territorial waters, American military officials said.

The ship, the Maersk Tigris, with 24 crew members, was intercepted by Islamic Revolutionary Guards Corps patrol boats on Tuesday morning while traveling through the Strait of Hormuz, a Pentagon official said. The Iranian forces fired shots across the ship's bow, the official said, after its captain declined an order by the forces to divert farther into Iranian waters.

GET EMERGENCY AID TO EARTHQUAKE VICTIMS IN NEPAL TODAY
DONATE NOW
AmeriCares

RELATED COVERAGE

Yemen Crisis Looms as Kerry Meets With Iranian Counterpart on Nuclear Deal APRIL 27, 2015

The official said the ship was traveling through "an internationally recognized maritime route." After being fired on, it issued a distress call, prompting the United States Navy to direct a destroyer, the Farragut, to the area and to put aircraft on standby to monitor the situation.

The episode threatened fragile negotiations over reining in Iran's nuclear ambitions, but American officials were quick to play down its significance, correcting initial reports out of Iran that it had seized a United States ship. The Marshall Islands, in the Pacific, have been independent of the United States since 1986 but have a "free association" relationship with the country.

وأيضا ألبحرية الامريكية ستصاحب السفن التي عليها اعلام أمريكية في الخليج الفارسي بعد ان

إيران استولت على سفينة

Politics

PENTAGON

US Navy to accompany US-flagged ships in Persian Gulf after Iran seizes vessel

Published April 30, 2015 • FoxNews.com

U.S. Navy ships will begin to accompany U.S. flagged commercial ships as they travel the Strait of Hormuz, a defense official confirmed to Fox News, on the heels of Iran seizing a cargo ship.

والسفن الحربية الإيرانية الان في مدخل اليمن

Home Mail Search News Sports Finance Weather Games Answers

YAHOO! NEWS

Search News Search Web

Mother's Day Gifts Shark vacuum cleaner Diamond rings Origins skin care

LEXUS RECEIVE A $3,500^ F SPORT CREDIT

News Home
U.S.
World
Politics
Tech
Science
Health
Odd News
Local
Dear Abby
Comics
ABC News
Yahoo Originals
Photos

Recommended Games

More games »

Iran says warships at entrance to key Yemen strait

AFP 11 hours ago

An Iranian navy special forces known as Takavaran (R) stands at the Iranian C...

Tehran (AFP) - Two Iranian destroyers, sent to the Gulf of Aden to protect commercial ships,

#YouDontJustEatEm Pringles

أمريكا تهدد إسرائيل بسحب قوات الأمم المتحدة منها للضغط على إسرائيل لقبول حل الولايتين

TOP US OFFICIAL ISSUES VEILED THREAT TO ISRAEL ON WITHDRAWING UN SUPPORT

By Lea Speyer April 29, 2015 , 9:30 am

Share 501 Tweet 41
53 5 818
g+1 Email Share

> *"A fool takes no pleasure in understanding, but only in expressing his opinion." (Proverbs 18:2)*

Undersecretary of State for Political Affairs Wendy Sherman (Photo: William Ng/ US Department of State)

The US is mulling a drastic change to its approach to the two-state solution, and not in favor of Israel, a top US State Department official confirmed.

Speaking to a gathering of Reform Jewish leaders near Washington, DC on Monday, Undersecretary of State for Political Affairs Wendy Sherman warned that the emerging coalition government in Israel would have serious implications for Washington's support in the international arena.

وإيران تدعي ان إسرائيل عندها 400 راس نووي

Sections ≡ The Washington Post Search Sig

START PLAYING!
Ad

Fact Checker

Iran's claim that Israel has 400 nuclear weapons

A

By Glenn Kessler May 1 at 3:00 AM Follow

Iranian Foreign Minister Mohammad Javad Zarif (REUTERS/Lucas Jackson)

"It's laughable that [Israeli Prime Minister Benjamin] Netanyahu has become everybody's nonproliferation guru. He is sitting on 400 nuclear warheads, nuclear warheads that have been acquired in violation of the NPT [Nuclear Non-

Advertisement
THOMSON REUTERS
EIKON
SEEK MORE
Seek and seize
opportunities
TRY EIKON FREE
SPONSOR CONTE
CAPIT
Why you s
how much
your lawn
How much is the
front yard or the
your city?
READ MORE

كل يوم إيران تضيق الخناق على إسرائيل وإسرائيل سيجب عليها ان تبدأ بالضربة الأولى لتتحاشى الهجوم النووي الإيراني

ISRAEL WILL STRIKE IRAN FIRST TO THWART NUCLEAR ATTACK

SHARE 1054 EMAIL SHARE 11 TWEET 51

by ERIC WORRALL | 28 Apr 2015 | 203

Israel is not in a pleasant situation. Every day, her arch enemy Iran draws closer to refining enough uranium to build 100s of nuclear weapons.

Every day the Iranian program becomes more difficult to dislodge – as the uranium is concentrated, the number of centrifuges required to complete the process decreases, allowing the remaining refining operation to be moved to smaller and more covert facilities.

America, ostensibly Israel's ally, is rumoured to have ordered US warships to shoot down Israeli aircraft, should a strike on Iran appear to be in progress. According to Israeli newspapers, President Obama thwarted a planned 2014 Israeli attack against Iranian nuclear facilities, by threatening to shoot down the Israeli bombers.

وسيناتور امريكي يقول الاتفاق النووي الإيراني سينتهي بان إيران تفجر المدن الأمريكية بالنووي

HOME ALEX JONES RADIO SHOW NEWS MULTIMEDIA **STORE** CONTACT TOP

RUBIO: NUCLEAR DEAL WILL RESULT IN IRAN BOMBING US CITIES

Claim follows Sen. Tom Cotton's suggestion US should bomb Iran

Image Credits: Gage Skidmore .

by **KURT NIMMO | INFOWARS.COM** | MAY 1, 2015

806 89 0

Florida Senator Marco Rubio has followed up Senator Tom Cotton's Iran baiting with a warning: the current deal with Iran on its nuclear program will result in war.

Rubio said the current deal will prompt Israel to attack Iran. "I would argue that a bad deal almost guarantees war, because Israel is not going to abide by any deal that they believe puts them and their existence in danger," he told the National Review Institute Ideas Summit.

Rubio, who recently announced a bid for the presidency, said Iran will "exploit any loophole in a deal that it can find" and use the arrangement to attack the West.

"We'll blow up a bomb in one of their cities. We'll blow up their embassies in Latin America. We'll kill Americans. We're going to punish them — a stronger Iran," he told conservative scholars and donors attending the summit.

وبايدن نائب الرئيس الأمريكي يقول ان الطريق أصبح ممهد لان تمتلك إيران قنبلة نووية

POLITICS: NATIONAL SECURITY

Biden: 'Path has already been paved' to Iranian bomb

BY CHARLES HOSKINSON | MAY 1, 2015 | 8:37 AM

"They already have paved a path to a bomb's worth of material. Iran could get there now if they...

Iran would have enough enriched uranium within three months to be able to make up to eight nuclear weapons if negotiations with the international community blow up, Vice President Joe Biden said late Thursday, noting that "the path has already been paved" for that outcome.

Biden's remarks at a dinner for the Washington Institute for Near East Policy played off concerns by critics, including Israeli Prime Minister Benjamin Netanyahu, that the Obama administration is negotiating an agreement that paves the path for Iran to get a nuclear weapon.

RELATED: **Senate won't force Obama to submit Iran deal as a treaty**

"Let's get something straight so we don't kid each other," Biden said. "They already have paved a path to a bomb's worth of material. Iran could get there now if they walked away in two to three months without a deal."

داعش تقتل 300 يزيدي كانوا مأسورين لدى داعش

Islamic State: Militants 'kill 300 Yazidi captives'

2 May 2015 | Middle East

Yazidis adhere to a centuries-old religion, with its origins in several faiths

Several hundred Yazidi captives have been killed in Iraq by Islamic State (IS) militants west of Mosul, Yazidi and Iraqi officials say.

Islamic State

Iraq: Growth of the Shia militia

وداعش تضرب أكبر معمل تكرير بترول في العراق

ISIS STORMS IRAQ'S LARGEST OIL REFINERY AFTER U.S. MILITARY SAYS GROUP IS WEAKENING

SHARE 222 EMAIL SHARE 2 TWEET 182

smoke rising above the Baiji area as Iraqi

by EDWIN MORA | 1 May 2015 | 100

A spokesman for U.S. Central Command (Centcom), which oversees American-led airstrikes against the Islamic State (ISIS/ISIL), told reporters that that the jihadist group was on the defensive and losing territory in Iraq.

Air Force Col. Patrick Ryder, a Centcom spokesman, briefed reporters last Friday on U.S. operations against ISIS, discounting the terrorist group's ability to mount major attacks.

مسلمين يطلقون النار على معرض لكرتون على محمد في تكساس فالشرطة تقتلهم

Two shot dead after they open fire at Mohammed cartoon event in Texas

By Kevin Conlon and Kristina Sgueglia, CNN
Updated 12:02 AM ET, Mon May 4, 2015

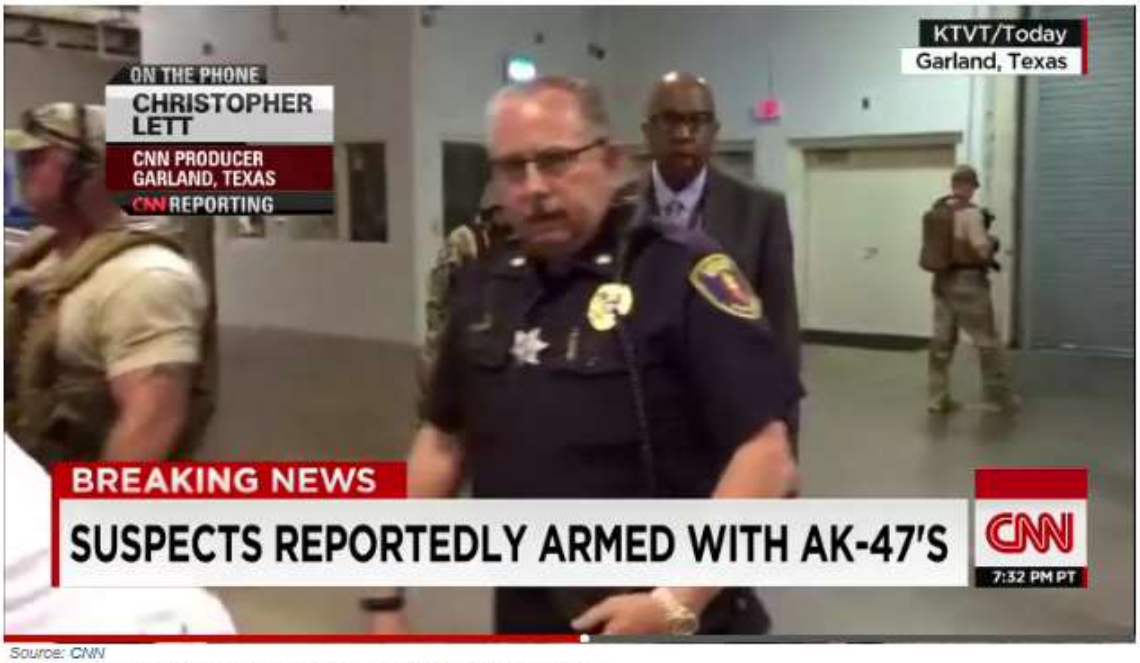

Source: CNN

Shots fired at free speech event in Texas 03:12

Story highlights

The gunmen have not been identified

The event was billed as the "Muhammad Art Exhibit and Cartoon Contest"

(CNN)—Two men who opened fire outside a contest for Prophet Mohammed cartoons in a Dallas suburb were shot dead by police Sunday night, authorities said.

The men drove up to the Culwell Event Center in North Garland, got out of their car and began shooting just as the "Muhammad Art Exhibit and Cartoon Contest" inside was coming to an end, Garland police

وكان هناك مخاوف من استخدامهم سيارات مفخخة واستخدموا أجهزة الكترومغناطيسية لابطال مفعولهم

HOME ALEX JONES RADIO SHOW NEWS MULTIMEDIA STORE CONTACT TO

REPORT: EMP DEVICE USED TO DISABLE POSSIBLE EXPLOSIVES FOLLOWING GARLAND ATTACK

Reporters told to disable electronics by police before "electronic pulses"

by **MIKAEL THALEN | INFOWARS.COM** | MAY 4, 2015

1495 120 0

Several reporters at the scene of Sunday's terror attack in Garland, Texas, stated that police used an electromagnetic pulse (EMP) device when examining the suspected shooters' vehicle for explosives.

According to NBC 5's Kevin Cokely, an explosion sound was heard from the suspects' vehicle shortly after the police bomb squad told media personnel to disable all electronics.

المانيا تطالب مرة أخرى بجيش أوروبي موحد

Disabled man paid | Ukip leader promises

Germany pushes again for European army

GERMANY is again pressing for a European army to protect the continent at a time of rising international tensions.

By ALLAN HALL
PUBLISHED: 00:01, Mon, May 4, 2015

3K 238

Juncker wants an EU army

Defence minister Ursula von der Leyen last week spelled out her wishes for a continental force capable of swift reaction anywhere in the world.

Her comments came just two months after European Commission president Jean-Claude Juncker expressed his wish for an army commanded by Brussels, saying it "would help us to build a common foreign and security policy, as well as jointly assume the responsibilities of Europe in the world".

Mrs von der Leyen, talking to her Dutch counterpart in The Hague, said international crises such as the Ebola outbreak and the swift advances by Islamic militant group Islamic State could have been countered better by a well-trained European army.

اخبار عامة

تعديل الشريحة الالكترونية واتجاه عام لاعتبارها صيحة وموضة جديدة

BREAKING NEWS 4.0 Magnitude Earthquake Strikes Near San Franci

Transhumanism marches on as "human chipping" becomes trendy

Undergoing a somewhat painful injection to have a microchip implanted into your hand might not be something most sane individuals would ever consider doing voluntarily, but for a growing number of people, it has actually become a fashionable trend. As I reported in an earlier article, some companies are now encouraging their employees to have RFID (Radio Frequency Identification) chips implanted under their skin. Presumably, these implants are given to employees so that they can use them to open office doors and operate copy machines, but it would seem obvious that there is a deeper agenda at hand: getting people used to the idea of having tracking devices implanted into their bodies.

محافظ تكساس ينشر حرس الولاية لتجنب استيلاء أوباما على الولاية

Texas Governor Deploys State Guard To Stave Off Obama Takeover

MAY 02, 2015 9:27 PM ET

WADE GOODWYN

Texas Republican Gov. Greg Abbott ordered the Texas National Guard to monitor a joint U.S. Special Forces training taking place in Texas, prompting outrage from some in his own party.

Eric Gay/AP

Since General Sam Houston executed his famous retreat to glory to defeat the superior forces of General Antonio Lopez de Santa Anna, Texas has been ground zero for military training. We have so many military bases in the Lone Star State we could practically attack Russia.

So when rookie Texas Gov. Greg Abbott announced he was ordering the Texas State Guard to monitor a Navy SEAL/Green Beret joint training exercise, which was taking place in Texas and several other states, everybody here looked up from their iPhones. What?

SHARE

Comment

خمس الامريكان الان ياخذون ادوية مضادة للاكتئاب

Almost one-fifth of Americans now take psychotropic drugs to cope with everyday life

Friday, May 01, 2015 by: Jonathan Benson, staff writer
Tags: psychotropic drugs, opioid painkillers, marijuana prohibition

AT RESTORES 20/20 VISION

es 128
nd more
en for
protest
urt
rgets
racy to
farce:
ed by

(NaturalNews) The results of the annual Gallup-Healthways Well-Being Index are in, and the methods by which many Americans now cope with their daily lives in this brave new world are sobering. Roughly one in five individuals living in the U.S., based on a random survey of people living in all 50 states and the District of Columbia, now take some type of mood-altering drug or medication *daily* just to make it through their miserable lives.

After conducting interviews with at least 450 residents of each U.S. state between January and December 2014, researchers found that about 20% of folks, on average, use pharmaceutical pills or other substances on a day-to-day basis to feel happy and stable. Each individual was asked, open-ended, whether or not he or she uses drugs that

4,300 | 94 | 27 | 4
Share | Tweet | +1 | Save | Pin it
share on diaspora | What is diaspora?
PRINT | EMAIL | SHARE

Americans are in for a Big Surprise

If you have money in a U.S. Bank, you'll want to see this shocking video immediately.

You've been warned...

Watch Video

الشرطة تامر ان لا يتحركوا ويتركوا الثوار في بالتيمور الذين قاموا بأعمال شغب وتكسير

Food | Contact | Military Surplus | Preppers | My New Book | The Most Important Thing | Did

It's Official: Police Were Ordered To Stand Down And Let The Baltimore Riots Rage Out Of Control

By Michael Snyder, on April 30th, 2015

g+1 Share Tweet Pinterest Email ShareThis

We now have official confirmation that the rioting in Baltimore on Monday was purposely allowed to spiral out of control. Up until now, there had been some unconfirmed reports that police in Baltimore had been ordered to "stand down" during the riots, but nobody had been willing to come forward and go on the record. Now that has all changed. Michael Lewis is the Sheriff of Wicomico County, Maryland and what he has to say is absolutely jaw dropping. When he saw what was happening in Baltimore, he gathered up some of his fellow officers and drove down to the city to help. But when he got there, he says that all of the police were being ordered not to take any action and to let the rioters destroy property. Lewis made this astounding claim during a discussion on a Baltimore radio station...

> A Maryland sheriff who traveled to Baltimore to help law enforcement stop Monday's riots told 105.7 The Fan that **he was stunned when officers alerted him of the orders to stand down.**

Lewis says that he never heard the mayor give any particular orders, but he is very clear about the fact that the police were being instructed to "stand down" and to "**let them destroy property**"....

بسبب احداث بالتيمور بحث يتم يوضح ان في كل مدينة أمريكية هناك غاضبين ومستعيد لاعمال الشغب واشعال النار وبخاصة في الشرطة

In Every City In America There Are People Ready To Riot, Loot And Set Things On Fire

By Michael Snyder, on April 27th, 2015

g+1 Share Tweet Pinterest Email ShareThis

The city of Baltimore has been transformed into an "absolute war zone", and the governor of Maryland has declared a state of emergency as the rioting in "Charm City" continues to escalate. The funeral for Freddie Gray has unleashed a firestorm of violence, and none of it is going to do anyone any good. To their credit, some of the leaders of the African-American community are standing up and loudly condemning the violence. They know that smashing cars, throwing rocks at police and looting stores is not going to solve anything. But just like we saw in Ferguson, there are lots of people out there that are ready to riot, loot and set things on fire at the drop of a hat – all they need is an opportunity. The social decay that has been eating away at the foundations of our society for generations is now manifesting in some very ugly ways. We have raised an entire generation of young people in a "value free" environment, and now we are getting to experience some of the consequences of our foolishness. And what we are witnessing in Baltimore right now is just the start. Eventually, we are going to see scenes like this all over the nation.

Thanks to social media, the violence that we saw in Baltimore on Monday is being broadcast to the entire planet. The whole world is getting a really good look at what the decline of America looks like. The following is how the New York Times described what took place...

والمتظاهرين يصيبون 4 افراد شرطة في هجماتهم السريعة المنظمة

أيضا في احداث بالتيمور مثلها مثل فيرجسون أيضا اعلام داعش رفعت

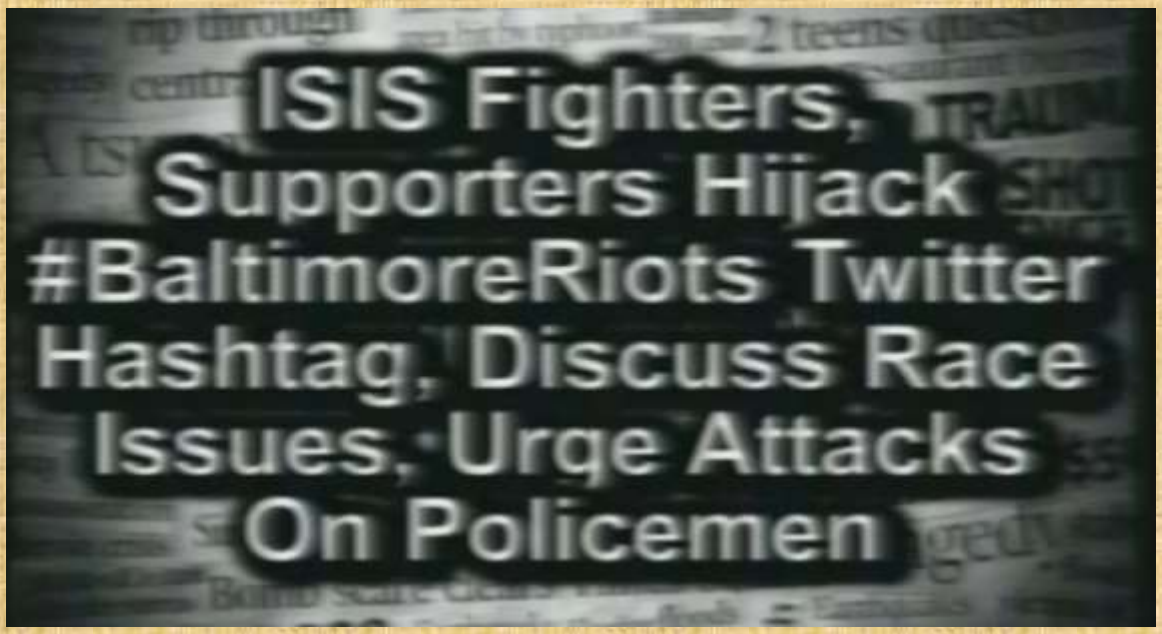

والمظاهرات الامريكية تنتشر لأكثر من مدينة

FRONTPAGE WND TV OPINION MONEY

< WND EXCLUSIVE: Feds slam prof's 'kill severely disabled babies' remarks >

SONS OF ANARCHY

URBAN UNREST COMING TO TOWN NEAR YOU

Latest uprising chant: 'Philly is Baltimore'

Published: 12 hours ago. Updated: 05/01/2015 at 12:40 AM

ADVERTISEMENT

I Stopped My Hair Loss

naturalwellbeing.com/Hair-Growth

"I Spent Thousands on Hair Growth Then i Found This $39 Solution"

Protesters in Philadelphia block access to a highway Thursday night

Thousands of protesters took to the streets in Philadelphia, Pennsylvania, Thursday evening, pushing their way through police lines and blocking access to a major highway.

Philly joined a growing list of cities on edge after 100 cops were injured, businesses looted and burned, cars destroyed and bystanders were pummeled in Baltimore Tuesday night, resulting in Maryland calling out the National Guard to restore a degree of calm.

Earlier in the day, crowds gathered for a "Philly is Baltimore" rally outside city hall and moved toward Rittenhouse Square. Protesters later surrounded a police car and stopped a bus, according to Philly.com.

كثيرين يتساءلون هل احداث شغب بالتيمور هو للتعتيم على قرار المحكمة العليا عن زواج الشواذ؟

BALTIMORE RACE RIOTS ARE INTENTIONAL DISTRACTION FROM SUPREME COURT SAME-SEX MARRIAGE HEARINGS

Geoffrey Grider | April 28, 2015 | 15 Comments

Like Share 1K

THE SUPREME COURT STRUGGLED TUESDAY WITH WHETHER THEY SHOULD FORCE STATES TO RECOGNIZE SAME-SEX MARRIAGES, WITH JUSTICES WHOSE VIEWS COULD DETERMINE THE OUTCOME OF THAT CHALLENGE SUGGESTING THEY WERE RELUCTANT TO UPEND SUCH A LONG-ESTABLISHED INSTITUTION.

Do you think that even for a moment, in your wildest dreams, that the current race riots in Baltimore "just happened" out of the blue? Do you want to know why they are happening right now? Because today, the US Supreme Court begins hearings on **deciding if same-sex marriage will become legal in all 50 states**. You didn't know that, did you? Of course not. The media is trumpeting nothing but race riots and burning buildings, with the sole purpose of keeping your attention away from the real issue being decided right now in Washington.

اليونان تضطرب بسبب نقص الأموال

The Telegraph

Home Video News World Sport Finance Comment Culture Travel Life Women Fa

Budget | Companies | Comment | Personal Finance | ISAs | Economy | Markets | Property | Enter

HOME » FINANCE » ECONOMICS

Greece braced for weekend of unrest as cash crunch nears

Labour Day brings Greek politicians onto the streets to protest against austerity demanded by the country's creditor powers

73 186 0 1 260 Email

Local authorities are resisting measures to transfer their cash reserves to the government

By Mehreen Khan

11:30PM BST 01 May 2015

Follow 1,287 followers

159 Comments

Greece was braced for the biggest weekend of civil unrest since its radical Left government assumed power, as tensions over the country's future in the eurozone are **set to reach breaking point in May.**

Athens was gripped by a throng of anti-austerity protests on Friday, to mark

مركز لاجئين في ايداهو سيستقبل الكثير من اللاجئين السوريين (مسلمين)

News | Local | Crime | Sports | Opinion | Obituaries | Deals | Real Estate | Autos | Jobs

Hot Topics 6 Places You'll (Probably) Never Go • Our Idaho • What Grade Did Your Lawmaker Get? • How to Play Like

CSI Refugee Center Expects Influx of Syrians

See it in Print

Recommend 235 Tweet 34 g+1 7 Pin it Share 65 Print Email

Refugee Farida Bashin smiles during a learning session Wednesday, April 22, 2015, at the CSI Refugee Center in Twin Falls.

Buy Now

April 29, 2015 2:00 am • JULIE WOOTTON jwootton@magicvalley.com (10) Comments

TWIN FALLS • The College of Southern Idaho's Refugee Center is expecting an influx of Syrian refugees starting in October....

محفز سيرن: رصد جسم غريب داخل الانبوبة

Follow Like Follow

Large Hadron Collider — Mysterious Object Detected In Tube

by 2Paragraphs in Daily Edition | April 29, 2015

Tunnel of the Large Hadron Collider (LHC) at CERN (photo: Julian Herzog)

The Large Hadron Collider will begin smashing protons again in June, according to Albert De Roeck, a physicist at CERN. The LHC, the largest machine ever constructed, completed a massive $149 million upgrade in April. The upgrade--two years in the making--will allow the LHC to generate far higher energy, which scientists believe will help them unravel ever greater mysteries about the universe and its origins.

One concern De Roeck discussed is an "unidentified lying object" that could disrupt the accelerator's beam. Phys.org says physicists believe it's something

العلماء يكتشفوا سر يستطيع ان يبقى الخلية صغيرة عن طريق تثبيت الدي ان ايه

TIME Subscribe

10 Questions with Harold Bloom

MAGAZINE VIDEOS

Scientists Discover the Secret to Keeping Cells Young

U2's Bono Can't Play Guitar After Bike Accident

Mental Models: The Mind's Search Algorithm

The Bloody Story of How May Day Became a Holiday for Workers

Two Minutes of Walking Each Hour Drastically Improves Health, Study Says

See Emilia Clarke Cry with Laughter at Kristen Wiig's Khaleesi Impression

Watch the First Trailer for the New Vin Diesel Movie *The Last Witch Hunter*

Talking Points From the 2015 NFL Draft

HEALTH LONGEVITY

Scientists Discover the Secret to Keeping Cells Young

Alice Park
@aliceparkny
April 30, 2015

Researchers say it may be possible to slow and even reverse aging by keeping DNA more stably packed together in our cells

Getty Images

In a breakthrough discovery, scientists report that they have found the key to keeping cells young. In a study published Thursday in *Science*, an international team, led by Juan Carlos Izpisua Belmonte at the Salk Institute, studied the gene responsible for an accelerated aging disease known as Werner syndrome, or adult progeria, in which patients show signs of osteoporosis, grey hair and heart disease in very early adulthood.

These patients are deficient in a gene responsible for copying DNA, repairing any mistakes in that replication process, and for keeping track of telomeres, the fragments of DNA at the ends of chromosomes that are like a genetic clock dictating the cell's life span. Belmonte—together with scientists at the University

بعض وسائل الاعلام تتساهل الانترنت على حافة الانهيار؟ لان النت قد يصل لحدوده ولن

يستطيع ان يواكب متطلبات البشر المتزايدة في خلال 8 سنين

Mail Online

Home | News | U.S. | Sport | TV&Showbiz | Australia | Femail | Health | Science | Money

Latest Headlines | Science | Pictures

The perfect little princess who had

How does Kate do it? Mothers share

Call the midwives! The calm duo who

Britain turns pink for its new

Is the internet on the brink of collapse? The web could reach its limit in just eight years, warn engineers

- Internet speeds have increased by 50-fold in the last decade alone
- Optical fibres have reached capacity and cannot transfer any more light
- Laying down more cables may solve problem but this will increase costs
- 'It is harder and harder to keep ahead,' said Professor Andrew Ellis

By BEN SPENCER SCIENCE REPORTER FOR THE DAILY MAIL

PUBLISHED: 00:28 GMT, 2 May 2015 | UPDATED: 10:11 GMT, 2 May 2015

Share 716 shares 668 View comments

The internet is heading towards a 'capacity crunch' as it fails to keep up with our demand for ever faster data, scientists have warned.

Leading engineers, physicists and telecoms firms have been summoned to a meeting at London's Royal Society later this month, to discuss what can be done to avert a web crisis.

The boom of internet television, streaming services and ever-more powerful computers has increased the strain on our communications infrastructure.

Scroll down for video

بابا اليونان يطالب بإعادة توزيع الثروات العالمية لمنع السخونة العامة

POPE FRANCIS CALLING FOR GLOBAL WEALTH REDISTRIBUTION TO STOP GLOBAL WARMING

Geoffrey Grider | May 3, 2015 | 20 Comments

POPE FRANCIS IS ABOUT TO RELEASE HIS ENCYCLICAL ABOUT GLOBAL WARMING AND IS EXPECTED TO ADVOCATE FOR CUTTING THE FOSSIL FUEL USE THAT HE AND OTHERS BLAME FOR TEMPERATURE RISES.

"And I saw three unclean spirits like frogs *come* out of the mouth of the dragon, and out of the mouth of the beast, **and out of the mouth of the false prophet.**" **Revelation 16:13 (KJV)**

> ***EDITOR'S NOTE:*** *If your perception of Pope Francis is of a sweet, little old man who likes to mumble prayers in Italian and kiss babies on the cheek, get that thought out of your head immediately. Pope Francis is a shrewd, savvy, highly-motivated political player who is throwing the full weight of the Vatican with it's 1.3 billion followers behind a Marxist globalist agenda to usher in the New World Order. This pope is the game-changer who just may actually be the False Prophet mentioned in the book of Revelation.* ***And is it any surprise that we see George Soros connected to the Pope's push?*** *Seriously.*

A Vatican declaration authored by the Pontifical Academy of Sciences (PAS) and others who attended a meeting Tuesday on global warming. The document from participants of the meeting pushes for ditching market economies to fight global warming and environmental degradation.

"Fossil fuel exploitation has also taken a huge toll on human well being," the PAS document reads.

"Market forces alone, bereft of ethical values, cannot solve the intertwined crises of poverty, exclusion, and the environment," the document adds. "**The move to a sustainable world will not be cost-free for all**: the options we face are not 'win-win.'"

اخبار اقتصادية

فنزويلا ستبدأ مشروع قومي لتوزيع الطعام

Home Mail Search News Sports Finance Weather Games Answers

YAHOO! NEWS

Search News Search Web

Pringles #YouD JustEat

News Home
U.S.
World
Politics
Tech
Science
Health
Odd News
Local
Dear Abby
Comics
ABC News
Yahoo Originals
Photos

Recommended Games

More games »

Venezuela to nationalize food distribution

AFP 4 hours ago

Venezuelan President Nicolas Maduro speaks during a May Day meeting in Ca...

Caracas (AFP) - Venezuelan President Nicolas Maduro has promised to nationalize food distribution in the South American nation

Pringles #YouDontJustEatEm

النقص الشديد في المال قد يجعل حكومة بورتريكو تغلق

MARKET EXTRA GET EMAIL ALERTS

Puerto Rico — U.S.'s 'Greece' — is hurtling to default

By Ellie Ismailidou
Published: Apr 28, 2015 2:16 p.m. ET

47 33 7

Government could run out of cash in 3 months

A severe liquidity crisis that threatens to shut down Puerto Rico's government is making life difficult for U.S. municipal bond investors.

The island territory has been labeled "America's Greece." Its $73 billion in bonds trading in the U.S. municipal-bond market carry junk ratings and are trading at record-high yields.

Advertisement

In a letter last week, the island's Government Development Bank said the government would likely shut down in three months, unless lawmakers agree on a financing deal that would see the island double its sales tax in an effort to balance its budget and allow it to sell $2.9 billion in new bonds.

وبعض البنوك الامريكية ستبدأ تغرم الذي يودع نقد 1%

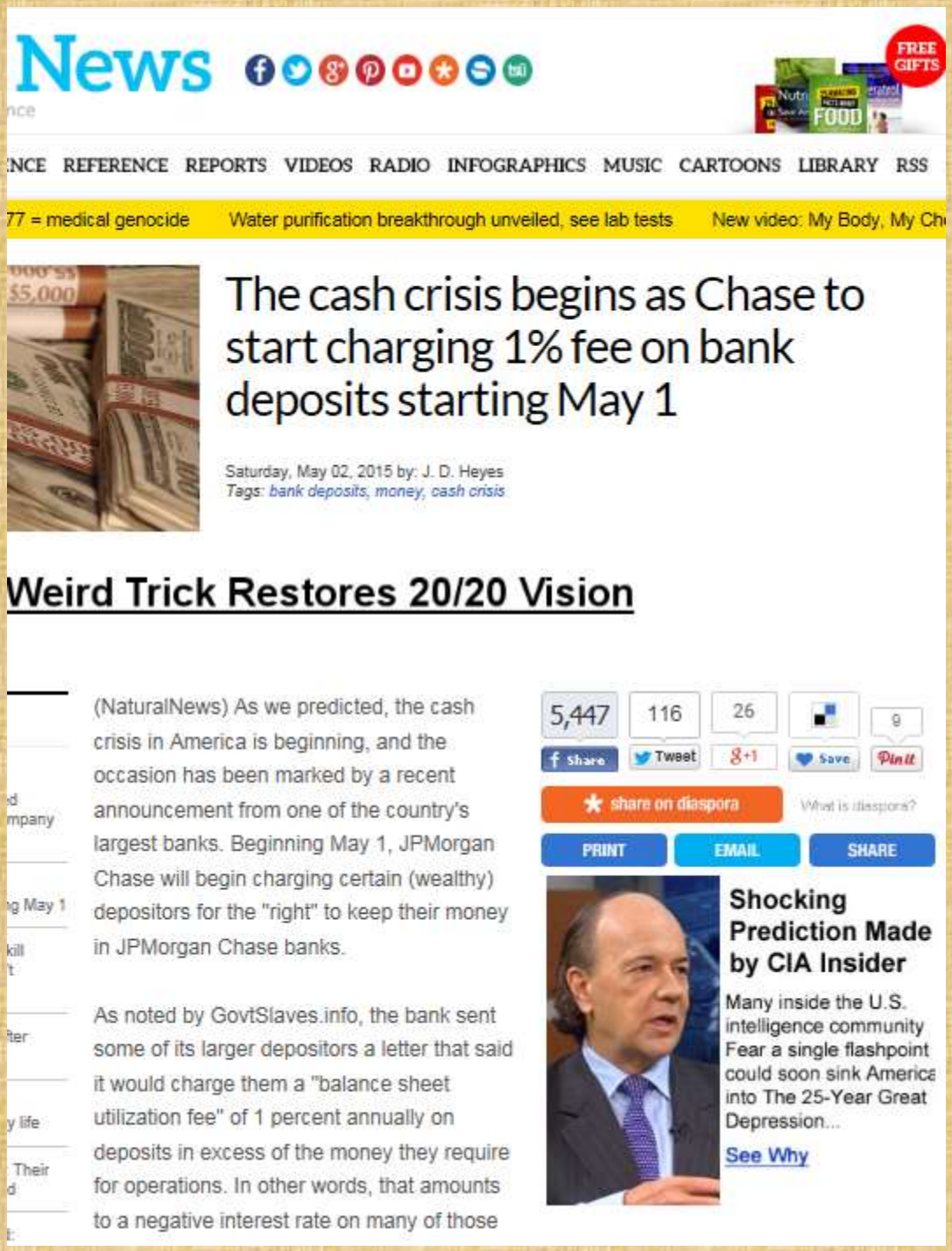

News

FREE GIFTS

NCE REFERENCE REPORTS VIDEOS RADIO INFOGRAPHICS MUSIC CARTOONS LIBRARY RSS

77 = medical genocide | Water purification breakthrough unveiled, see lab tests | New video: My Body, My Ch

The cash crisis begins as Chase to start charging 1% fee on bank deposits starting May 1

Saturday, May 02, 2015 by: J. D. Heyes
Tags: bank deposits, money, cash crisis

Weird Trick Restores 20/20 Vision

(NaturalNews) As we predicted, the cash crisis in America is beginning, and the occasion has been marked by a recent announcement from one of the country's largest banks. Beginning May 1, JPMorgan Chase will begin charging certain (wealthy) depositors for the "right" to keep their money in JPMorgan Chase banks.

As noted by GovtSlaves.info, the bank sent some of its larger depositors a letter that said it would charge them a "balance sheet utilization fee" of 1 percent annually on deposits in excess of the money they require for operations. In other words, that amounts to a negative interest rate on many of those

5,447 | 116 | 26 | 9

Share | Tweet | +1 | Save | Pin it

share on diaspora | What is diaspora?

PRINT | EMAIL | SHARE

Shocking Prediction Made by CIA Insider

Many inside the U.S. intelligence community Fear a single flashpoint could soon sink America into The 25-Year Great Depression...

See Why

وروسيا تكون حساب بمقدار 100 بليون دولار للبنك الخماسي بين روسيا الصين والهند والبرازيل

وجنوب افريقيا

FINANCE

More: AFP IMF International Monetary Fund Russia

Russia is creating a $100 billion rival to the IMF

AFP

MAY 3, 2015, 12:34 PM 17,101 9

FACEBOOK LINKEDIN TWITTER

Ramil Sitdikov/Host Photo Agency via Getty Images

Russian President Vladimir Putin with International Monetary Fund managing director Christine Lagarde at the G20 summit in 2013 in St. Petersburg, Russia.

Russian President Vladimir Putin ratified an accord Saturday to set up a $100 billion reserve fund for the so-called BRICS — the leading emerging economies Russia, China, Brazil, India, and South Africa.

Moscow is expected to contribute $18 billion to the reserve, well behind the $41 billion China has promised to pour into the fund, which was set up after an agreement signed in July in Brazil.

The emerging economies also plan to form their own international bank based in Shanghai to challenge western dominance over international money markets.

"The accord on the creation of a common reserve fund for BRICS countries has been ratified," a document from the Kremlin quoted by RIA Novosti news agency said.

اضطهاد المسيحيين

أوباما يمنع الإعلان عن اضطهاد المسيحيين في العراق

OBAMA BLOCKS IRAQI NUN FROM DESCRIBING CHRISTIAN PERSECUTION

'Critical voice to awaken Church in West' denied visa

Published: 9 hours ago

LEO HOHMANN About | Email | Archive

Subscribe to feed

ADVERTISEMENT

The End of the Dollar

jimrickardsprophecy.com

Economist, Jim Rickards explains the coming fall of the U.S. economy

1.4K

Sister Diana Momeka is a Dominican Catholic nun who fled her home in Iraq last August along with 50,000 other Christians and religious minorities escaping ISIS.

A leading conservative is asking why the Obama State Department is barring a persecuted Iraqi nun from entry into the United States to share her message about the brutal treatment of Christians in her

هيلاري كلينتون للمرة الثانية تقول ان الايمان المسيحي يجب ان يتغير

NEWS
CHRISTIAN NEWS NETWORK
Assistant in 8 months
LEARN

Hillary Clinton: 'Religious Beliefs ... Have to Be Changed' Toward Abortion

April 27, 2015 | Filed under: Law & Government, Life & Society, Top Stories | By: Heather Clark

Like 2.9k | Share 3506 | Tweet 18 | +1 1 | Email 3 | ShareThis 3567

NEW YORK – Democratic presidential candidate Hillary Clinton spoke favorably about abortion, the contraceptive mandate in Obamacare and homosexuality during a speech at Thursday's "Women in the World" summit in New York, stating that religious beliefs need to be changed over the issues.

"Far too many women are denied access to reproductive health care and safe childbirth, and laws don't count for much if they're not enforced," Clinton said. "Rights have to exist in practice—not just on paper."

"Laws have to be backed up with resources and political will," she continued. "And deep-seated cultural codes, religious beliefs and structural biases have to be changed."

The former secretary of state also spoke against the popular craft chain Hobby Lobby's fight against the abortion pill mandate in Obamacare, stating that she believed it was wrong for the company to "take away" the reproductive choices of employees.

FRANK & OAK

"America moves ahead when all women are guaranteed the right to make their own health care choices, not when those choices are taken away by an employer like Hobby Lobby," she asserted.

وتكررها مرة أخرى بتعبيرات مختلفة فتقول المسيحيين يجب ان يتخلوا عن الايمان بالكتاب المقدس

Home US World Politics Culture Marketplace Opinion Magazine Search

Hillary Clinton Wants Christians to Give Up on Bible Beliefs

A-

7:00AM EDT 4/28/2015

Ron Cantor

Shares

Share Tweet Email

Hillary Clinton's religious stance on abortion has changed over the years to match her politics. (Reuters)

Hillary Clinton claims to be Christian. Barack Obama claims to be a Christian. And I am claiming to a brain surgeon! Any takers?

You see just saying, "I am brain surgeon," doesn't mean I can perform brain surgery. I would need to back it up with a diploma and years of training. In the same way, no American will get elected president claiming, "The Bible is outdated, it's just a bunch of stories. I am humanistic socialist at heart!" Sure the left will have no problem with that, but you can't win without independents. So the candidates claim to be Christian—despite having very unchristian positions.

However in a day where anti-biblical behavior is celebrated, where Bruce Jenner is called a hero (not for winning the decathlon, but for identifying as a woman), it is only a matter of time before politicians began to boldly speak *against* the Bible.

Hillary Clinton is testing the waters. It is one thing to take anti-biblical positions, but to publicly call Americans to forsake the Bible is too much. Giving an address at the Women in the World Summit

والمعلقين يقولوا واضح ان هيلري كلينتون تؤمن بأن حرية الأديان غير موجودة في امريكا

Glenn Beck: Hillary Clinton Believes Religious Liberty 'Doesn't Exist in America Anymore'

Apr. 29, 2015 1:31pm | Erica Ritz

426
SHARES

Share This | Tweet This

Glenn Beck on Wednesday said Democratic presidential candidate Hillary Clinton believes religious liberty "doesn't exist in America anymore if it goes against the collective knowledge."

"[She] has gone further than any politician I've ever heard in my lifetime," Beck said on his radio program. "And as usual, there is so little coverage of it except here. I'm actually not sure how many people know of it. And if the American people know about it, I don't even know if they care anymore."

Beck said Hillary Clinton's statement at the 2015 Women in the World Summit that "deep-seated cultural codes, religious beliefs and structural biases have to be changed" so that women can have access to reproductive health care is a "phenomenal statement that needs to be paid attention to by all Americans."

"The principle that was blatantly attacked is, in fact, the *bedrock* principle on which this country was founded," Beck said heatedly. "You cannot violate my conscience. If I happen to believe something deeply, religiously, that's my business. I'm not in your business; don't be in my business."

لا اعتقد انها تؤمن بالكتاب المقدس وبخاصة انها قالت بوضوح أكتوبر 2007 أنها تؤمن بالتطور وان البكتيريا المضادة دليل التطور

ومؤسسة ادعمنى ماليا التي مخصصة لمن يحدث معهم كوارث او يرفع عليهم قضايا ولا يستطيعوا ان يدفعوا التكلفة يفتحوا صفحة قبول تبرعات ثاني مرة تقفل صفحة للمسيحيين فقط الذين يخسرون قضايا امام الملحدين

NEWS
CHRISTIAN NEWS NETWORK
SHOP NOW
QUEEN OF TOTES

Florist's Funding 'Not Found': GoFundMe Shuts Down Second Fundraiser for Christian Businesses

April 29, 2015 | Filed under: Law & Government, Life & Society, Top Stories | By: Heather Clark

Like 3K | Share 2912 | Tweet 36 | 8+1 1 | Email 1 | ShareThis 3018

GoFundMe

KENNEWICK, Wash. — After recently shutting down the fundraising page for persecuted Christian bakers in Oregon, the popular crowdfunding site GoFundMe has now removed a page for a Christian florist who is at risk of losing her business, home and/or life savings for declining to use her services for a same-sex "wedding."

The removal of the fundraising effort for Arlene's Flowers came just 48 hours after the site had taken down the page for Sweet Cakes by Melissa, which had been ordered to pay $135,000 in "emotional damages" to two lesbian women that filed a complaint after the owners stated that they could not assist with their ceremony.

As previously reported, Baronelle Stutzman of Arlene's Flowers in Richland was leveled with a lawsuit in March 2012 by State Attorney General Bob Ferguson, who claimed that she had violated the law by offering a referral rather than servicing the event herself.

أمريكا تتجه بخطوات سريعة في اتجاه تجريم المسيحية

cnsnews.com
THE RIGHT NEWS. RIGHT NOW.

Home Washington National Culture International Entertainment

E-Brief

Huckabee: 'We Are Moving Rapidly Toward the Criminalization of Christianity'

April 28, 2015 - 11:59 AM

By Michael W. Chapman
Subscribe to Michael W. Chapman RSS
Follow Michael W. Chapman on Twitter

Share on Facebook Share on Twitter 60

The persecution of Christians because of their moral opposition to homosexual behavior and so-called gay marriage is on the rise in America, to the point where "Christian convictions are under attack as never before" and "we are moving rapidly toward the criminalization of Christianity," said former Arkansas Gov. Mike Huckabee, who is also an ordained Southern Baptist minister.

During an Apr. 23 conference call with conservative pastors arranged by the Family Research Council (FRC), Gov. Huckabee and FRC President

وبعش وسائل الاعلام تتساءل هل أوباما أعلن الحرب على المدارس المسيحية؟

IS THIS OBAMA'S DECLARATION OF WAR ON CHRISTIAN SCHOOLS?

Solicitor general warns Supreme Court faith-based practices 'will be an issue'

Published: 22 hours ago

BOB UNRUH About | Email | Archive

Subscribe to feed

ADVERTISEMENT

I Stopped My Hair Loss

naturalwellbeing.com/hair-growth

I spent thousands on hair growth then I found this $39.99 solution.

610

The yawning chasm of a potential loss of accreditation reportedly faced Gordon College just a few months back.

Leaked Putin's Setup Becomes #1 Topic On The Web

It seemed that the Christian school's Statement of Life and Conduct included "homosexual practice" as a forbidden activity and that had riled the politically correct officials at the New England Association of Schools and Colleges.

But, according to a report from the Gospel Coalition, that threat was removed when the association said its pending review of college practices was routine.

وفوكس نيوز تعلن ان أعداء المسيحية ينتشرون في الوطن

FOX NEWS

TODD'S AMERICAN DISPATCH

Anti-Christian bias at CBS? Conservatives blast 'Face the Nation'

By **Todd Starnes** · Published May 01, 2015 · FoxNews.com

Last week, Family Research Council President Tony Perkins was invited to be on CBS News' "Face the Nation." What was supposed to be a cordial conversation about the Supreme Court and same-sex marriage turned out to be a professional ambus

ويسكونسين معقل لكثير من المؤسسات الالحادية تمنع ما تسميه اضطهاد الملحدين

made with cloud

Wisconsin City Bans Discrimination Against Atheists

May 4, 2013 | Filed under: Law & Government, Life & Society, Top Stories | By: Heather Clark

Like 753 | Share 239 | Tweet 0 | g+1 0 | Email 0 | ShareThis 248

MADISON, Wisc. — A city in Wisconsin that is the home of a prominent atheist activist organization has passed a law that adds "non-religion" to its non-discrimination statutes.

Madison ordinance author Anita Weier told reporters that the proposal did not arise of out any instances of actual discrimination against atheists, but rather was simply birthed out of her belief that non-belief should be included in city protections.

"It just seems to me that religion has spread into government more than I feel comfortable with," she said. "It just occurred to me that religion was protected, so non-religion should be, too."

However, atheists in the city testified before council in support of the move, claiming experiences with discrimination in child custody battles and employment, among other issues.

"[P]eople in my student group, for example, are very hesitant to be honest about their lack of belief in God out of fear that they are going to be discriminated against in employment opportunities," Chris Calvey, the former president of Atheists, Humanists and Agnostics, told Raw Story. "If that came up in a job interview, that's held against them."

Todd Steifel, president of Openly Secular, told the Associated Press that he believes there is a stigma against atheists in America.

"People have been raised being told that atheists are evil and they eat babies and they can't be trusted," he said.

Connect with Christian News Like 765k Follow

The inclusion, which passed unanimously, now provides protections to atheists in employment and housing, as well as public accommodations, alongside protections for sex, race, religion, national origin or ancestry, age, handicap/disabled, marital status, citizenship status, gender identity and political beliefs.

الانحدار الاخلاقي

تعتيم على خطوات المحكمة العليا لإقرار قانونية زواج الشواذ

بعض وكالات الاخبار تقول السبب في دفع أوباما وبقوة لتقنين زواج الشواذ ليس للمساواة ولكن هو اسكات المعارضين

THE SHOCKING REAL REASON OBAMA IS PUSHING SO HARD FOR LEGALIZED SAME-SEX MARRIAGE

Geri Ungurean | May 1, 2015 | 28 Comments

Like Share 1k

WELL, WE KNEW IT, BUT WE NEVER THOUGHT THAT OBAMA'S SIDE WOULD BLATANTLY ADMIT IT. SAME SEX MARRIAGE IS NOT SO MUCH ABOUT EQUALITY FOR HOMOSEXUALS— IT IS ABOUT SILENCING DISSENTERS. IT'S ALL CALCULATED.

"Woe unto them that call evil good, and good evil; that put darkness for light, and light for darkness; that put bitter for sweet, and sweet for bitter!" **Isaiah 5:20 (KJV)**

This is what the courts will use to ultimately shut us down and incarcerate us. They are using the Christian bakeries and other businesses to show that we are not being "tolerant" as they would have us be. But they knew what our reaction would be. They counted on it.

"The biggest news from Tuesday's Supreme Court arguments isn't news at all to conservatives: **Same-sex "marriage" is a threat to religious freedom**. For once, that revelation didn't come from one of the lawyers on our side but from the Obama administration's own attorney. In a rare moment of candor, **Solicitor General Donald Verrilli sent a clear signal on where this debate is headed**, and it isn't to the marriage altar.

وهناك احتمالية ان المؤسسات الدينية قد تخسر الاعفاء الضريبي بسبب قرار المحكمة العليا عن زواج الشواذ

Sections ≡ The Washington Post Search Sign In Subscrib

Ad Legal

Acts of Faith

Could religious institutions lose tax-exempt status over Supreme Court's gay marriage case?

By Sarah Pulliam Bailey April 28 Follow

Activists protest outside the Supreme Court on April 28, 2015 in Washington, DC. (Photo by Olivier Douliery/Getty Images)

The Supreme Court Tuesday considered whether same-sex couples have a constitutional right to marry, raising questions

Advertisement
Get this card. Apply tod
Legal

Most Read

1 Mom filmed berating her son at Baltimore riots didn't 'want him to be a Freddie Gray'

2 A Freddie Gray primer: Who was he, how did he

القادة المسيحيين يقولون لن نطيع قرار المحكمة العليا لو اقرت بقانونية زواج الشواذ

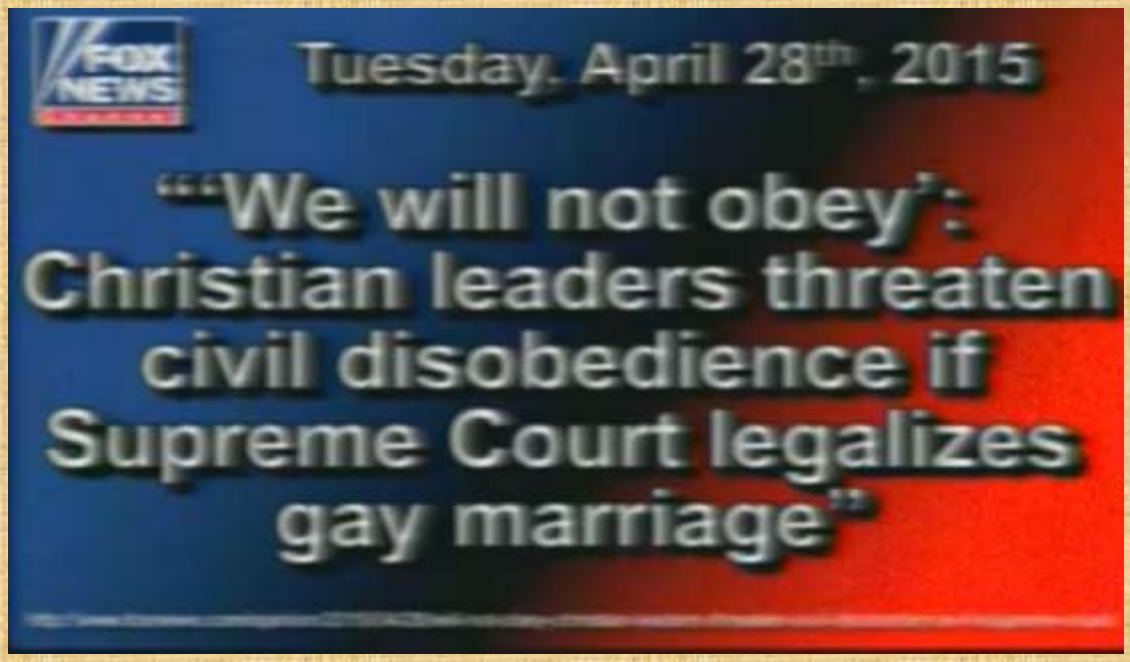

التوقع بان لو تم الموافقة سيكون القرار التالي هو منع المسيحيين بالقوة عن الاعتراض عن الشذوذ او التكلم عنها كخطية

وسيصل الامر الى حبس القس الذي يرفض تزويج الشواذ. سنكون اسواء من أيام لوط الذي كان يعذب بسبب الشذوذ في الشعب حوله

رسالة معلمنا بطرس الرسول الثانية 2

7 وَأَنْقَذَ لُوطًا الْبَارَّ، مَغْلُوبًا مِنْ سِيرَةِ الأَرْدِيَاءِ فِي الدَّعَارَةِ.

8 إِذْ كَانَ الْبَارُّ، بِالنَّظَرِ وَالسَّمْعِ وَهُوَ سَاكِنٌ بَيْنَهُمْ، يُعَذِّبُ يَوْمًا فَيَوْمًا نَفْسَهُ الْبَارَّةَ بِالأَفْعَالِ الأَثِيمَةِ.

والمسيح وضعها كعلامة على اقتراب مجيؤه

انجيل لوقا 17

28 كَذلِكَ أَيْضًا كَمَا كَانَ فِي أَيَّامِ لُوطٍ: كَانُوا يَأْكُلُونَ وَيَشْرَبُونَ، وَيَشْتَرُونَ وَيَبِيعُونَ، وَيَغْرِسُونَ وَيَبْنُونَ.

29 وَلكِنَّ الْيَوْمَ الَّذِي فِيهِ خَرَجَ لُوطٌ مِنْ سَدُومَ، أَمْطَرَ نَارًا وَكِبْرِيتًا مِنَ السَّمَاءِ فَأَهْلَكَ الْجَمِيعَ.

30 هكَذَا يَكُونُ فِي الْيَوْمِ الَّذِي فِيهِ يُظْهَرُ ابْنُ الإِنْسَانِ.

فالاضطهاد يزيد والاضطراب يزيد والزلازل والاوبئة والفساد الأخلاقي يزيد والالحاد يزيد

فلهذا أقول المسيح اقترب ميعاد مجيؤه لا احدد مواعيد بل ارفض من يحدد مواعيد ولكن اطلب شيئين

الأول نصلي ونستعد ونعد زيت لمصابيحنا لاستقبال العريس بالصلاة والصوم وخدمة أبناء الله وتنقية القلب والاستعداد بلبس العرس.

رسالة بولس الرسول الي أهل رومية 13

13: 11 هذا وأنكم عارفون الوقت انها الان ساعة لنستيقظ من النوم فان خلاصنا الان أقرب مما كان حين امنا

13: 12 قد تناهى الليل وتقارب النهار فلنخلع اعمال الظلمة ونلبس اسلحة النور

13: 13 لنسلك بلياقة كما في النهار لا بالبطر والسكر لا بالمضاجع والعهر لا بالخصام والحسد

13: 14 بل البسوا الرب يسوع المسيح ولا تصنعوا تدبيرا للجسد لأجل الشهوات

احترس ان لم تتمسك بالمسيح من الان قد لا تستطيع في المستقبل القريب بسبب الظلام.

الثاني لا نخاف

بطرس الأولى 3: 14

وَلكِنْ وَإِنْ تَأَلَّمْتُمْ مِنْ أَجْلِ الْبِرِّ، فَطُوبَاكُمْ. وَأَمَّا خَوْفَهُمْ فَلاَ تَخَافُوهُ وَلاَ تَضْطَرِبُوا،

بل نفرح

رسالة بولس الرسول إلى أهل فيلبي 4: 4

اِفْرَحُوا فِي الرَّبِّ كُلَّ حِينٍ، وَأَقُولُ أَيْضًا :افْرَحُوا.

افرحوا لان عريسنا قد اقترب مجيؤه. وانتبهوا الشيطان يريد أن نفقد سلامنا ولا ننال أكاليل.

وأيضا استعدوا فقد تسلموا وديعتكم في أي وقت فهناك 150 ألف شخص يموتوا في اليوم الواحد

انت لا تعرف متى ستكون منهم

المسيح اقترب فاصنعوا ثمار تليق بالتوبة واستعدوا لاستقبال العريس.

والمجد لله دائما